**WEATHER FORECAST**

Victoria and Vicinity, and Vancouver and Vicinity—Light to moderate winds; continued fine and warm.

Juan de Fuca to Estevan—Light to moderate winds; fair and moderately warm.

# The Daily Colonist.

(ESTABLISHED 1858)

**COLONIST TELEPHONES**

| | |
|---|---|
| Advertising | Empire 4114 |
| Business Office | Empire 4114 |
| Circulation | Garden 3812 |
| Job Printing | Garden 5241 |
| Editorial Rooms | Empire 4111 |
| Social Editor | Empire 3311 |

NO. 216—SEVENTY-SEVENTH YEAR | VICTORIA, BRITISH COLUMBIA, WEDNESDAY, AUGUST 21, 1935 | EIGHTEEN PAGES

*COMBAT RED MENACE* Kiwanis Governor of Pacific Northwest Instructed to Select Board for Report—Page 2

*GOLD PRODUCTION GAIN* British Columbia Recoveries Up $1,000,000 in First Six Months—Page 3

Touring Youths *SOUTH AFRICA WINS* Capture Second Match in Cricket Series With Mother Country—Page 13

# HEAT AND FIRE IN EASTERN PROVINCES CAUSE HEAVY LOSS

**Blistering Temperatures Do Serious Damage to Crops, While Flaming Forests Bring Destruction to Many Homes—New Brunswick and Nova Scotia Suffer Intensely**

(By the Canadian Press)

SWELTERING in the most devastating heat wave of the Summer, Eastern Canada prepared for another day of sizzling. Meteorological officials offered no immediate hope of respite from the eleven-day siege that has caused heavy crop damage and increased the menace of forest fires.

Root crops have been particularly hard hit, pasture lands are gradually withering, with reservoirs, streams and wells drying up in many sections of Ontario, Quebec and the Maritime Provinces. Ontario also feared heavy damage to its fruit crop.

**SUN FRIED EGG**

The temperature ranged from 85 in Ontario to the 100-mark farther East, but these marks were for the more sheltered spots. In Toronto the heat was so intense during the afternoon, that an egg was fried on the steps of the City Hall with a temperature of 106 reported on the street.

In the Maritime Provinces the lingering wave reached its intensity, leaving a threat of heavy loss from wilted farm crops. More than 1,000 men fought a forest fire that already had devoured a score of homes in Gloucester County, New Brunswick.

**HOMES BURNED**

Eight dwellings in the village of Wadden Cove are reported to have been razed, as fire ate through the tr -lined coast of Cape Breton County. Thousands of acres of valuable timber have already fallen prey to flames, and other areas were menaced, despite heroic efforts of exhausted volunteers to check the advance of blazes on several fronts. Forestry officials declared prolonged rain alone would bring the situation under contrl.

# SEVERE STORM HEADING NORTH

**Weather Observers Keeping Close Watch on Hurricane Off Florida**

JACKSONVILLE, Fla., Aug. 20. (AP.)—Weather bureau observers tonight watched closely for any change in direction of a tropical disturbance centred about 800 miles almost due east of Miami.

Grady Norton, meteorlogist here, said the movement of the storm had slowed down during the past twenty-four hours, indicating the possibility of a swerve in the straight north-westerly course it had followed since Sunday night.

Winds of gale force over a considerable area, Norton said, showed there "most likely" were hurricane winds in the centre of the whirling mass of warm air.

"Under normal movement," the meteorologist added, "it would be at least two days yet before we can tell whether or not the disturbance will strike any part of the coast of the United States."

# VICE-PRESIDENT TO VISIT ORIENT

**Garner Says He Is Not Going to Japan and China as Good-Will Ambassador**

WASHINGTON, Aug. 20 (AP.)—Hope that Vice-President Garner's Oriental stops en route to the Philippines this Fall would not be misunderstood by world opinion was expressed today by Senator Hamilton Lewis, Democrat, Ill.

Commenting on the fact that Garner and a large Congressional delegation would stop off in Japan and China before attending inauguration ceremonies of the new Philippine Commonwealth in November, Lewis told the Senate that this should not be regarded as the "sending of an official to give favoritism" to any nation at war in the Orient.

Garner earlier in the day said the itinerary for the Philippine trip had included stops at Yokohama and Kobe and some Chinese ports. He denied, however, he would go in any official capacity or as a "good will ambassador" to either country.

## *Escapes Injury In Plane Crash*

EDMONTON, Aug. 20 (AP.)—Ted Heath, a pilot of the Edmonton Aero Club, escaped with a scratched knuckle tonight when his plane landed heavily in scrub bush at the edge of the city airport. His engine had stalled at 150 feet. The front cockpit was crushed, but he was in the rear seat.

# U.S. STUDIES NEUTRALITY

**European Situation Causes Congress to Consider Attitude in Event of War**

WASHINGTON, Aug. 20 (AP.)—European war clouds and filibuster threats combined to win from Democratic leaders today assurances of immediate Senate consideration of neutrality legislation for the United States.

Administration spokesmen rushed from the Foreign Relations Committee and agreed to bring up on the Senate floor tomorrow a resolution designed to help keep the country from being drawn into foreign conflicts.

**MAIN FEATURES**

Its major provisions: Prohibit exportations of arms to belligerent nations; forbid American vessels to carry war implements into belligerent ports after a presidential proclamation; authorize the President to proclaim that citizens traveling on belligerent ships do so at their own risk, and to restrict the use of American ports by foreign submarines.

While the powerful group of Senators battled for a law designed to keep the United States out of foreign conflicts, the State Department maintained an attitude of watchfulness toward efforts abroad to solve the Ethiopian crisis.

**NOT INVOLVED**

It was learned authoritatively that the Government has not given consideration to invoking the Kellogg-Briand Peace Pact. Furthermore, it became known that the State Department has not engaged in any discussions likely to involve the nation in disputes with other countries.

But in the Senate debate frequent parallels were drawn between today's situation and that which drew the United States into the Great War.

Earlier, the munitions committee in another supplemental report of taking the profit out of war, recommended enactment of a constitutional amendment to permit taxation in war time of tax exempt securities.

# MANY KILLED IN BERLIN SUBWAY

**Fourteen Known to Have Been Trapped When New Tunnel Collapses**

BERLIN, Aug. 20 (AP.)—Troops, police and Berlin's fire brigade, who last night fought a costly fire in Berlin's radio city, worked feverishly tonight to recover the bodies of at least fourteen men trapped in the collapse of a portion of a subway under construction.

Some unofficial estimates placed the number of missing as high as twenty-six workers. The new tunnell was being built to connect various Berlin railway stations by the time the Olympic games open next year.

Searchlights placed on the roof of Bluecher Palace, assisted rescue parties in the difficult task of untangling street car rails, water mains, telephone cables and other equipment which crashed together into the 170-foot long gash in Hermann Goering Street.

Rescue work proved exceedingly slow. A water main flooded part of the tunnel and masses of sand piled alongside the tunnel slid when the top caved in.

Four workers were hauled out during the afternoon, two of them seriously injured.

# ORDERS WILL GIVE JOBS FOR THOUSAND

HAMILTON, Aug. 20 (AP.)—Expected orders to be received by the National Steel Car plant here for equipment for the Canadian National and Canadian Pacific Railways will mean jobs for nearly 1,000 men, W. A. Selkirk, manager of the local branch of the Employment Service of Canada, said today.

## Fatal Wreck of Prince Mdivani's Car

Central Press Photo.

This Picture, First to Arrive From Spain, Shows the Wreckage of the Expensive Automobile in Which Prince Alexis Mdivani Was Recently Killed and the Baroness von Thyssen, His Companion, Severely Injured.

# *VOODOO MAGICIANS CONCOCTING SPELLS AGAINST MUSSOLINI*

## *Seattle-Built Bomber Sets New Record in Flight to Ohio*

DAYTON, O., Aug. 20 (AP.)—Roaring out of the West, the army's new "Flying Fortress" hurtled over Dayton and landed at nearby Wright Field at 3:47 o'clock (E.S.T.) today, completing a 2,100 mile non-stop flight from Seattle in nine hours. Average speed for the flight was 233 miles an hour.

Submitted by its builders, the Boeing Aircraft Corp., in competition for air corps bombardment planes, to be held at Wright Field, Thursday, the huge four-motored ship was believed by officials to have shattered all speed records for military ships of comparable size.

# Two Bandits Rob Bank of $1,000 At Pioneer Mine

**No Attempt Made to Break Into Safe Containing $40,000 Payroll—Robbers Bind Manager and Woman Customer With Wire—Police Posse Scouring Nearby Mountains**

PIONEER MINE, B.C., Aug. 20 (AP.)—A large, hastily-recruited posse scoured the mountainous Bridge River district today for two bandits who held up the Bank of Toronto here, bound the manager and a woman customer and escaped with more than $1,000.

Just after the bank clerk had left the building to deliver drafts on his usual morning round, the two robbers entered the bank, confronted Manager J. E. Boyle and covered him with revolvers. Warning that if he sounded an alarm they would shoot, the bandits bound Boyle with baling wire.

When Mrs. Lew Warren, a customer, entered to make a deposit, she was treated similarly and left lying on the floor.

**BIG PAYROLL IN SAFE**

The robbers rifled the drawers in the tellers cage but made no attempt to break into the locked safe which contained the mine payroll of approximately $40,000.

In an attempt to cut off communication between Pioneer and the outside, the robbers had severed the telephone and telegraph wires from the bank building and the wire across McGillivray Pass, but the main line to other points was undamaged. Linemen soon repaired the line over the pass.

Mrs. Warren stated she recognized one of the men as a man of foreign birth who had been in the district several months.

## *Italian Flood Causes Death And Damage*

ROME, Aug. 20 (AP.)—Eleven persons were killed tonight in the towns of Gragnano and Castellamare, near Salerno, when a violent rainstorm sent mountain streams out of their banks.

A number of houses were destroyed and crops were ruined. Police and firemen who were sent into the district from Salerno and Naples reported the crest of the flood apparently had been reached.

## *Girl Saves Barn By Quick Action*

LISTOWEL, Ont., Aug. 20 (AP.)—Quick work by an eighteen-year-old girl, Vera Kennedy, prevented destruction by fire of a barn in the third of a series of fires in Wallace Township, near here, today. Two barns and some livestock were destroyed with a loss of more than $12,000 in the other two fires. The girl carried pails of water up a ladder to the steep roof and kept the fire under control until help came.

**TWO KILLED IN CRASH**

TULSA, Okla., Aug. 20 (AP.)—Ward Craford, twenty-six, instructor at a Tulsa school of aeronautics, and Fred G. Hill, flying student, were killed tonight by the crash of a small cabin plane from a height of 400 feet.

## *Five Are Killed In Car Collision*

BOWIE, Md., Aug. 20 (AP.)—Five persons, three of them nuns, were killed and twenty injured as an automobile and a bus carrying more than a score of negroes collided on a slippery highway today.

The five were en route to Washington when their machine skidded across the road. The heavy bus struck the McCarthy car broadside and demolished it. The bus overturned and all of its passengers were shaken up.

## Dusky Medicine Men of Dutch Guiana Beating Tom-Toms

**EXCITEMENT RUNNING HIGH AMONG BLACKS**

[illegible]

(Copyright, 1935, by the Associated Newspaper Association.)

PARAMARIBO, Dutch Guiana, Aug. 19.—(By Airmail.)—Beside the tom-tom fire that burns day and night in secluded West Indian mountains hundreds of black Africans are praying to put the evil eye on Mussolini. The half-people consider that about dim fires [illegible] the machinations of the black and white devil [illegible] street's and how for money [illegible] new power of the Italian dictator.

[illegible] Mussolini [illegible] than one black man [illegible]

What do [illegible] do with the Italian?

[illegible]

[illegible] Mussolini [illegible]

[illegible]

[illegible]

Continued on Page 5, Column 6

# KARPIS SENDS DEATH THREAT

**Public Enemy Mails Letter To Head of G-Men at Washington**

WASHINGTON, Aug. 20 (AP.)—United States Government agents tonight were recorded pursuing an accelerated search for Alvin Karpis, public enemy No. 1, following the mailing of a dead shot threat to Edgar Hoover. While the director of the Bureau of Investigation refused comment, a Justice Department spokesman said: "We are pushing a vigorous search for Karpis for month."

Details of the letter were lacking, but it was reported to have been postmarked at Dayton, Ohio, a month ago. Officials practically confirmed it authentic.

Karpis, Montreal-born Canadian, who was ringleader with the slain Fred Barker of the notorious Barker-Karpis gang, has been hunted for eighteen months in connection with the $200,000 kidnaping of Edward G. Bremer of St. Paul.

The death threat, possibly apparently was prompted by the killing of Barker and his mother, Kate "Ma" Barker, during a fierce gun battle with Federal agents and police at Oklawaha, Florida.

**MAN FATALLY HURT AIDING COMPANION**

MONTREAL, Aug. 20 (AP.)—Climbing up a telegraph pole in an attempt to aid A. Prolix, his mate who was being burned by a live wire, H. Jarry, thirty-eight, lineman with the Montreal Light, Heat & Power Consolidated, fell to the sidewalk fatally injured today.

# *Geneva Fearful Of Anglo-Italian Clash in Africa*

**International Circles Regard Breach as Inevitable Outcome of Ethiopian Situation—Crowds Gather in Downing Street as Ministers Return to Discuss European Crisis**

## *London Plans Asking League To Sanction Aggressor Boycott*

GENEVA, Aug. 20 (AP.)—International circles tonight apprehensively viewed a possible clash between Italy and Great Britain as one of the greatest dangers from warfare in Ethiopia. These circles feared a breach as inevitable sooner or later. Observers agreed that an Italo-Ethiopian war would have the most serious repercussions in Europe and that the League's collective security system is plunging headlong to a crisis as an aftermath of the collapse of the tri-power conference in Paris.

Article XII of the League Covenant [illegible] Great Britain and France, the whole League and the Locarno States, [illegible] action demanded [illegible] to safeguard the peace.

The League Council [illegible] Italy's attitude [illegible] three months after an arbitrator award on a dispute in the region. If, therefore, Mussolini sends his armies into battle in September or October, he will be [illegible] outside the League.

**RECOMMEND SANCTIONS**

LONDON, Aug. 20 (AP.)—Great Britain's [illegible] authoritative source indicated today it had agreed to recommend to the Cabinet Thursday adoption of proposals for economic sanctions, by members

Continued on Page 2, Column 1

## *Comedian Insured By Lloyd's Against Accidental Death*

LONDON, Aug. 20 (AP.)—Lloyd's underwriters have been advised that a claim will be made on a [illegible] $250,000 policy taken out some years ago by Will Rogers to cover death by accident. The policy, which had been renewed annually, provided for double indemnity during accidental flying. It was said the liability was spread among a large number of underwriters.

# CAMPAIGN IS NEARING END

**Plea for 'Youth Programme' Feature of Alberta Election Speeches**

CALGARY, Aug. 20 (AP.)—A plea for a youth programme has been one of the outstanding subjects of discussion during the Alberta election now drawing to a close.

Far women candidates among the 240 who seek election on Thursday have made this a special plea during their campaigning in rural and urban ridings. They would be Government legislators, several of whom had school teaching experience in rural districts, stress the home and family programme which an opportunity being offered to youth.

**ASSISTANCE FOR YOUTHS**

The main [illegible] of the party leaders [illegible] the Alberta Social Credit League [illegible] provides [illegible] for Social Credit party plans [illegible] through the payment of a [illegible] dividend which will [illegible] and assist to start students on their studies to prepare themselves for the business world.

The [illegible] party leaders were [illegible] their first appeal [illegible]

**LEADERS ARE BUSY**

Premier R. [illegible] Premier W. P. Hesse [illegible] Premier [illegible] and Premier [illegible] Conservative leader was in Calgary.

Polling on Thursday starts at 9 a.m. M.D.T. in both city and rural constituencies. The closing times are different, however. In rural polls the closing time is fixed for 6 p.m., while the urban polling booths stay open until 7 p.m. M.S.T.

## *Plane Lands At Midway Island Base*

MIDWAY ISLAND, Aug. 20 (AP.)—Reports to Associated Press [illegible] Pacific pioneer [illegible] P. J. Ansenmo [illegible] plane arrived here at 4 p.m. [illegible] from Wake Island.

[illegible]

[illegible] media.

**Ecuadoran President Arrested by Army**

DR. J. M. VELASCO IBARRA

President of Ecuador Yesterday Was Arrested by Military Commanders for Attempting to Proclaim a Dictatorship

# FOUR MEN LOST IN SHIPWRECK

**Fishing Vessel Torn Asunder By Explosion—Four Succeed in Reaching Safety**

BOSTON, Aug. 20 (AP.)—[illegible] of the crew of the New York [illegible] fishing craft [illegible] under [illegible] sunk off Nantucket Island after four men had reached safety in a dory and were picked up by the Norwegian motor ship Belgarven.

Captain Gustave Olsen said the vessel was [illegible] when an explosion [illegible] and [illegible] the craft. He said [illegible] and [illegible] the Belgarven [illegible]

[illegible]

# *Attempt to Set Up Dictatorship Lands Ecuadoran in Jail*

**President Velasco Ibarra Arrested by Military Commanders for Signing Unconstitutional Decree—Freedom of Press Restored**

GUAYAQUIL, Ecuador, Aug. 20 (AP.)—The military commanders of Guayaquil and Quito, the capital, announced tonight that President Velasco Ibarra had been arrested after an attempt to proclaim a dictatorship.

The announcement said Ibarra was placed in a jail of the Cuderon Artillery Regiment with his three aides-de-camp.

Congressional dignitaries who had been imprisoned in Panoptico have been liberated, it was stated.

First dispatches from Quito said, [illegible] Coronel, Minister of War, [illegible] command of the city because Ibarra had signed an unconstitutional decree.

The reports also said a number of opposition senators, who had

Continued on Page 2, Column 8

# PLAN SERVICE FOR HUMORIST

**Rogers to Be Buried Thursday—Post's Body Reaches Oklahoma**

LOS ANGELES, Aug. 20 (AP.)—[illegible] Fred [illegible] Will Rogers Memorial Hospital. [illegible] W. Post [illegible] Rogers [illegible]

[illegible]

**SERVICE TO BE BRIEF**

Lester said Mr. Rogers had requested that [illegible] be held [illegible] Beverly Hills [illegible] Rogers was buried [illegible] Forest Lawn Memorial Park [illegible]

[illegible]

**BROUGHT HOME**

OKLAHOMA CITY, Aug. 20 (AP.)—[illegible] brought home [illegible] Will Rogers.

[illegible]

# FARM BUILDINGS LEVELED BY WIND

ST. PAUL, Minn., Aug. 20 (AP.)—Farm buildings were wrecked, railroad tracks washed out and crops ruined by a tornado and torrential rain in Minnesota today.

The tornado, [illegible] a quarter mile wide, swept south of Elrosa, demolishing farm buildings, [illegible] crops and destroying [illegible] telephone lines. No one was injured. A six-inch rainfall and strong wind at Paynesville ruined crops [illegible].

North and South Dakota were drenched with heavy rain. The temperature fell rapidly.

# Will Seek Ways Of Combatting Red Propaganda

### Pacific Northwest Kiwanis Convention Instructs District Governor to Appoint Committee to Make Report on Communism—Seattle Is Chosen as Centre for Next Gathering

VANCOUVER, Aug. 20 (CP).—Delegates to the Pacific Northwest Kiwanis Convention today adopted a resolution instructing their district governor to appoint a committee to consider ways and means of combatting "Red" propaganda and to report its findings at the next convention.

Today's resolution followed recommendations at last year's convention by several clubs that a militant citizenship be formed to stamp out propaganda against constitutional practice which they felt was endangered by sabotage and the threat of revolution by those who would substitute force and violence for orderly procedure.

**GOOD WILL TABLETS**

Following the principle of Kiwanis International in sponsoring the placing of boundary tablets along the Canadian-United States border to commemorate good will existing between the two countries, the convention requested the district governor to appoint a special committee to arrange for the permanent placing of such a tablet between the Canadian and United States customs departments at Blaine, Wash.

A plea for Canadians to take heed from the social and economic conditions of his country and to continue the tenor of pioneer days was made by John H. Moss, of Milwaukee, ten years ago international president.

**DUE TO CARELESSNESS**

The United States today, he said, is in about the same position as Columbus; it does not know where it is going, nor where it has arrived and all on borrowed money. The present situation, he declared, has brought about the carelessness of its own people with leisure hours devoted to indiscretion and selfishness and disrespect of law and misuse of accumulated wealth.

However, Mr. Moss said, he believed there is sufficient wholesome sentiment to retain the national life their forefathers envisioned.

Definite danger of the present world-wide economic war breaking out into the military phase represented during the Great War was stressed by Dr. W. A. Carrothers, chairman of the Economic Council of British Columbia, in outlining objectives for international community.

**INTERNATIONAL STRUCTURE**

The task before the world is that of rebuilding the international structure and we must refuse to believe international objectives are impossible, recognizing that twentieth century building needed not be necessarily the same or similar to that in the past century, he said.

Dr. Carrothers described the present economic war as having "no less deadly and even greater possibilities of utter disaster." He declared standards of living can be established again throughout the world through a co-operative spirit engendered through community consciousness developed by service organizations like Kiwanis.

"The task of this century is in removing causes of international friction and laying the foundation for international brotherhood by educating communities in international viewpoints and realization of mutual advantages of fair play," he concluded.

**DISTRICT GOVERNOR NAMED**

The convention unanimously elected Irwin H. Jones, of Wenatchee, Wash., district governor and named Seattle as the venue for the next convention.

Lieutenant-governors of the ten northwest districts elected were: Charles E. Thompson, Vancouver, B.C., division one; J. R. McCracken, Ballard (Seattle), division two; Andred L. Wold, Issaquah, Wash., division three; Dr. Joel Toothaker, Centralia, Wash., division four; Dr. V. G. Backman, Pasco, Wash., division five; Judge E. V. Kuyendall, Pomeroy, Wash, division six; Fred Schmidt, Pendleton, Ore., division seven; Cy Gengelbach, Montavilla (Portland), division eight; Dr. John Manning, McMinnville, Ore, division nine; Dr. E. J. Wainscott, Roseburg, Ore., division ten.

Pullman, Wash., made a bid for the 1937 convention.

# SHIFTING LOAD KILLS DRIVER

### Logs Slide Forward on Truck When Being Driven On Incline

CAMPBELL RIVER, Aug. 20 (CP).—Samuel Steel, thirty-five, was instantly killed here when a load of logs he was hauling shifted forward and crushed him.

Steel, driving a truck for the B. & K. Logging Company at Brown's Bay, apparently applied the brakes too suddenly on an incline, causing the logs to slide fodward on the truck.

# GENEVA IS FEARFUL OF CLASH IN AFRICA

Continued from Page 1

of the League of Nations against Italy, if she wages war on Ethiopia.

This far-reaching decision, it was said, was made by Sir Samuel Hoare, Foreign Secretary, and Anthony Eden, Minister for League of Nations Affairs.

Joint economic and financial sanctions under the Covenant of the League against an aggressor state would prevent goods, cash and credit from going to Italy.

**SUPPORT EXPECTED**

Smaller powers and France, it was said, would support the British Government should it urge Geneva to adopt this drastic course at the critical meeting of the League Council, September 4.

If the League fails to act, however, Britain must then determin upon her own attitude. It has been made clear she has no intention of playing a "lone hand." Sanctions, if adopted, must be applied collectively.

As is customary, the Government is keeping the Dominion Governments informed of the situation, and is making a strong bid for United States moral support at least in its moves, and is keeping in the closest touch with the American Embassy

(Copyright, 1935, by The Havas Agency)

**CROWDS ANXIOUS**

LONDON, Aug. 20 (CP-Havas).—Crowds gathered in Downing Street today to get glimpses of the Cabinet ministers returning hurriedly from holidays to consider the latest turn in the Italo-Ethiopian crisis.

Even before Prime Minister Baldwin arrived, leaders appeared to have abandoned hope of a friendly settlement with Italy.

Advance messages from the Prime Minister, who is being accompanied from France by Sir Robert Vansittart, permanent under-secretary of the Foreign Office, were to the effect that Great Britain considers Italy's action as a challenge to the League of Nations.

The Cabinet meeting on Thursday will have two urgent questions before it; namely, immediate measures to take in view of a determined attitude by Italy, and measures to be proposed at the League Council meeting.

**SERIOUS PROBLEMS**

The first category will include the problem of adequate protection for British diplomatic officers at Addis Ababa. The question will then arise as to the necessity of transporting British forces to Africa for the protection of British interests. A third problem will be what measures to take in guaranteeing the British frontiers of Ethiopia and in securing safety and protection for British colonies adjacent to the danger zone.

Whatever moves may be taken by the British Government, the one objective was outstanding, and that was—a war must be prevented at all costs.

The most spectacular feature of the possible sanctions that Great Britain may propose is the closing of the Suez Canal to the transport of Italian troops and enforcing of this regulation by the mobilization of an international naval force composed of units from the navies of member nations of the League.

**TROOPS MOVING**

ROME, Aug. 20 (AP).—Government and Fascist party leaders of all categories are going out to East Africa as volunteers in the armed forces or as administrators and executives, it was disclosed tonight.

Italy will attend the meeting of the League Council, September 4, to discuss the Italian-Ethiopian situation, it was said, but it was added in informed circles that this was not to be taken as an indication of any change in Italian policy regarding Ethiopia.

The entire directorate of the Fascist party, including Italy's "number two" man, Achille Starace, secretary of the party, has volunteered. All Government leaders have been ordered to attend war manoeuvres next Saturday in Northern Italy.

An announcement from Naples said the departures of troops would be considerably speeded through the acquisition of a number of additional transport ships.

**FRANCE WORRIED**

PARIS, Aug. 20 (AP).—Premier Pierre Laval, although foreseeing failure, refused today to abandon his efforts to prevent an Italo-Ethiopian war.

Laval told Anthony Eden, of Britain, and Baron Pompeo Aloisi, of Italy, during their recent talks, that France is faithful to principles of the League of Nations because the whole European peace policy is based upon it. At the same time he assured each that France valued their friendship tremendously.

The Premier's effort henceforth, officials said, is to retain the two friends without sacrificing the League.

While diplomatic processes were slowed, the arbitration commission on the Ualual incident between Italy and Ethiopia resumed its proceedings.

The commission decided to move Thursday to Berne, where Italy's witnesses will be heard.

# TWO ARRESTED IN FRANCE AS SPIES

### Police Announce Discovery of Ultra-Modern Methods Used by German Agents

METZ, France, Aug. 20 (AP).—Police announced they had uncovered ultra-modern methods used by alleged German spies with the arresting today of two Nazis.

Louis Altmeyer, twenty-five, and Jean Hussinger, thirty, who police called "go-betweens" for another alleged spy, were seized as they crossed the border.

Authorities said Altmeyer had a pocket lamp capable of throwing red and green beams, enabling him to signal in code over long distances. Police claimed both men confessed to espionage. They are being held in jail.

## *Loses Life When Parachute Fails*

PINE CITY, N.Y., Aug. 20 (AP).—Lieutenant Robert Shearer, army reserve pilot, was killed near here tonight when his parachute failed to open as he jumped from his crashing plane one and one-half miles west of Five Corners, northwest of Black River. George White, mechanic in the plane, made a safe landing.

## Last Picture of Post and Rogers

Death was but a few hours distant, but Will Rogers and Wiley Post, standing on the wings of their pontooned-equipped plane, shortly before their take-off from Fairbanks for Point Barrow, couldn't have known their barnstorming-hunting-holiday tour of Alaska and Siberia would end so abruptly. Shortly after this photograph was made Rogers climbed into the cabin, Post dropped down into the forward cockpit and they were off!

## Your Health and Your Weight

### DINITROPHENOL ACTS LIKE EXERCISE IN REDUCING WEIGHT

By JAS. W. BARTON, M.D.

Many overweight individuals state that the reason they do not take exercise to lose weight is because the exercise so increases their appetite that they eat really more food than ever and do not lose any weight. In fact, some state that exercise increases their weight.

There is no question, of course, but that exercise, particularly outdoor exercise, does stimulate the appetite; but, on the other hand, the greater amount of oxygen in the outdoor air is a great factor in burning up the fat in the body and thus decreasing the weight.

The idea of the exercise is to increase the speed of the circulation of the blood. As the muscles are worked by exercise they use up an increased amount of oxygen and make an increased amount of wastes, including carbon dioxide. The blood, then, is anxious to get back as quickly as possible to the lungs in order to get more oxygen and get rid of some of its excess load of carbon dioxide. During the exercise, as with other chemical changes, there is an increased amount of heat, and this tends to melt some of the fat in the body, including, of course, the region where the muscles are working.

You can thus see that exercise is an ideal way of reducing weight in those for whom it is safe to exercise. And the big point is that the individual grows so much stronger physically that he or she can use or handle the body so much more easily that exercise, instead of being a burden, becomes almost a pleasure. Some of the proudest individuals you meet are those who by regular exercise have not only regained their figure but have entered into various games and sports.

It is because the drug dinitrophenol acts very much upon the body as does exercise that it has become so popular everywhere in reducing weight.

The use of the eighteen-day diet not only called for great strength of will in trying to live on such a small amount of food daily, but it was so weakening that a great many women became invalids and many others died.

Similarly with the thyroid extract, which made the body processes work so fast that permanent damage was done to the heart in a number of cases.

Dr. H. Freeman, Worcester, Mass., gave dinitrophenol in the regular dosage to nine dementia precox patients (patients who live in a persistent dream state) but who had no organic disease of the body. The drug was given for a period of seven weeks.

The dinitrophenol greatly increase the amount of oxygen used by the body and decreased the length of time it takes for the blood to circulate throughout the body.

This means, then, that the dinitrophenol, by making the body require more oxygen, actually heats the tissues to the point where the fat will melt, and by making the blood travel faster it would be back to the lungs for more oxygen and to give off its carbon dioxide in much less time than normal.

If this is the case, why should not this drug be used instead of reducing the diet?

From all over the country reports are coming to hand regarding the harmful effects of dinitrophenol—skin ailments, collapse, and some deaths.

It would seem that, just as some individuals are sensitive to the pollen of plants, and so suffer with hay fever or asthma, and others are sensitive to certain drugs like quinine, so also are some individuals sensitive to dinitrophenol.

Until some very reliable tests can be made to learn whether those wishing to reduce weight can use it safely, it is recommended by those who did the original research work on dinitrophenol that it be used only under the close supervision of the physician.

The road to f. s. d. is paved with good inventions.

## First Catch of Season

The First Marlin Swordfish of the 1935 Season, Which Was Caught Recently by A. C. Brode, of the Tuna Club at Santa Catalina Island, Cal. The Fish Weighed 341 Pounds.

# *Contract Is Given To Cleanse Waters Of Colorado River*

### Biggest Washing Job in World Will Take Silt From Stream to Permit Development of Great Irrigation Scheme

By HOWARD W. BLAKESLEE
Associated Press Science Editor.

WESTPORT, Conn., Aug. 20 (AP).—The contract for the biggest washing machine job in the world, to cleanse 75 per cent of the Colorado River daily average flow, for irrigation in California, was signed today by the Dorr Company, Inc.

The washing machine, which works on the principle of the family tub, will be built at the Imperial Dam now under construction near Yuma, Ariz. This river, one of the muddiest in the world, will be washed by seventy-two clarifiers, each 125 feet long.

They will be set, twelve each, in six settling basins, each of the latter 769 feet long and 269 feet wide. The water will take an hour to an hour and a half to flow through these basins.

**LOOKS LIKE BRIDGES**

The clarifiers, which look like miniature swing bridges, will revolve on their centres at thirteen minutes per turn, scraping the depositing silt into wells.

They will wash a daily flow equivalent to one-twentieth of Niagara Falls. This is enough water to cover 24,000 acres one foot deep in a day, and enough to irrigate an area about one-fourth the fertile Nile Delta.

The washing arms will remove up to 70,000 tons of silt a day, enough to fill 1,400 gondola cars, and enough to build the pyramid of Cheops in fifty days.

**WOULD BLOCK CANALS**

This is 78 per cent of the estimated silt carried by the water. It is all the heavier stuff, which if allowed to run into the irrigation project would deposit in the canals and require constant dredging.

The water will be diverted into the all-American canal to irrigate the Imperial and Coachella Valleys.

The washing plant will cost less than $1,000,000.

# FIND CAUSE OF SILVER BREAK

### Bankruptcy of Bombay Operator Blamed for Slump In White Metal Price

NEW YORK, Aug. 20 (AP).—Silver experts in New York believed today they had the key to unsettlement in the world silver situation when they learned of the bankruptcy of a prominent Bombay, India, operator.

Informed quarters in New York attributed the Bombay crisis to the position of Indian operators in the market which they took on the belief that the United States treasury would push the price higher either through heavy purchases or by raising the domestic price.

**EXPECTED FURTHER RISE**

Even when silver was around eighty-one cents an ounce, it was said that Indian traders were on the bull side awaiting a further rise toward the $1.29 goal hoped for by some members of the Washington silver bloc.

Consequently, it was declared by New York authorities, some Indian firms were hard put when the price dropped to the current level of 65.375 cents an ounce.

A selling wave followed with London market men tracing the source to the Far East.

# FIND WRECK OF MISSING PLANE

### Businessman, Aviator and His Bride Killed in Crash In Wyoming

GLENDO, Wyo., Aug. 20 (AP).—Mrs. Thomas Zook, ranch woman and weather observer for Wyoming Airways, advised Dick Lefrink, president of the line, tonight, that a member of a searching party came to her home and confirmed reports that wreckage of an airplane carrying three Indianapolis residents, had been located and three bodies found.

Mrs. Zook told Lefrink the bodies were found on Laramie Peak by a party that included Ernie Adams, Mayor of Glendo; Clarence Thomas and a group of C.C.C. workers.

**PLANE BADLY BURNED**

She said they told her the bodies of the two men were within the ship, badly burned; but the body of the woman was thrown clear of the wreckage.

The plane's occupants were: Burnside Smith, Indianapolis businessman; Dick Arnett, Indianapolis airport manager, and Arnett's bride.

The ship had been unreported since last Thursday, but search was not started until yesterday, because of the indefinite schedule of the trio.

The Indianapolis party had left Helena, Montana, intending to fly to Denver, but indicated they might stop along the way to fish.

## HEAVY LOSS CAUSED BY ALBERTA FLOODS

EDMONTON, Aug. 20 (CP).—The crushing blow which flood waters dealt to the lines of the Northern Alberta Railways last month will necessitate immediate repair, conservatively estimated at $250,000, it was believed in railway circles here today. It was estimated that ten miles of track along the shores of Slave Lake would have to be rebuilt.

**RATEPAYERS MEETING**

The regular monthly meeting of the Ratepayers' Association of Esquimalt will be held on Wednesday, August 21, at 8 p.m., in St. Paul's parish hall. Bishop Lloyd, having returned from Toronto, will be in the chair.

## WILL START DISTANCE FLIGHT IN ARGENTINA

CLEVELAND, Aug. 20 (AP).—James C. Prosser and Gilbert F. Stoll made final preparations today for their attempt to better the world's non-stop flight record.

The two Cleveland pilots probably will take off tomorrow on a six-day flight to Bahia Blanca, Argentina, where they propose to start their flight for distance. They expect the return trip to take about sixty hours.

# DICTATORSHIP PLAN LEADS TO ARREST

Continued from Page 1

been arrested, were freed by the army.

Colonel Benigno Arande, chief of the coast military zone, assumed control of Guayaquil "in the name of the constitutional army."

Reports said Ibarra's movement for a dictatorship failed to gain army favor. Tonight it was reported the police had asked army authorities to aid and uphold the constitutional order.

**GARRISONS JOIN TROOPS**

Military garrisons of Manabi and Esmeraldas joined the Guayaquil and Quito troops in standing against the dictatorship they believed was intended by Ibarra.

Army officers in Guayaquil notified police to cease guarding newspaper offices and to give free access to editorial rooms. Radio stations were told they might function again, and a delegation informed the director of the newspaper, El Telegrafo, "in the name of the army" that unrestricted freedom of the press would be guaranteed.


If you feel you can't afford a washer, come in and see us. You will find that we will meet you more than half way. Bring your washboard.

**The Beatty Washer Store**
1609 Douglas St. Phone G 7511

**SAVE!**
**On Your Dental Work**
Dental Plates and Bridgework direct from our own laboratories to you. One-day service to out-of-town patients.
**DR. E. S. TAIT**
701 YATES STREET PHONE E 1818
"Service and Value"

**Cook With Oil**
See the new enamel-finished "Century" Oil Range. Complete with burner, $135, on easy terms. Liberal allowance for your coal range.
HATT'S HARDWARE

**BATCHELOR'S STORES**
POPULAR CASH—1317 DOUGLAS STREET—E 2431
SELF SERVICE ..... DOUGLAS STREET
**HALF-DAY SPECIALS**

| | | |
|---|---|---|
| OLD DUTCH CLEANSER | 3 for | 25¢ |
| RICE CRISPIES, per pkt. | | 10¢ |
| PRUNE JUICE, a new drink | 2 tins | 19¢ |
| HEREFORD CORNED BEEF | 2 tins | 19¢ |
| OXYDOL, large pkt. | | 20¢ |
| CREAMERY BUTTER | 3 lbs. | 61¢ |

**B.M. Clarke**
711 YATES STREET
**GRESHAM HOSE, No. 111**
Semi-Service Weight
Full Fashioned
New Popular Shades
**69c**
Prevent Forest Fires—It Pays

**SALE**
Extra Liberal Trade-In Allowance On Your Old Radio
ON THE NEW 1935 ALL WAVE
**General Electric**
Prices from $69.50
**JAMESON'S**
ELECTRICAL, LTD.
1121 Douglas E 1171

**MILLWOOD**
Order Your Winter Wood NOW.
GUARANTEED NO. 1 FIR
**$3.00** per C rd.
LEMON GONNASON LTD. CO.—E 7141
G. HARKNETT, Distributor—G 2647

**LIP-READING**
Private Lessons by Appointment
DAY Trial Lessons Free NIGHT
B. S. H. TYE
Muller-Walle Teachers Certificate
2631 Douglas Street
Phone G 7167; Evening E 9575

**GREAT NORTHERN RAILWAY**
Cool Clean TRAVEL EAST

Completely Air-Conditioned
**EMPIRE BUILDER**
ENJOY THIS MAGNIFICENT SCENIC TRIP . . . WITH 60 MILES ALONG GLACIER NATIONAL PARK . . . OVER THE SMOOTH GREAT NORTHERN WAY . . . TO CHICAGO AND EAST. . . SUPERIOR SERVICE IN STANDARD OR NEW-TYPE TOURIST SLEEPERS OR NEWEST LUXURY COACHES . . . REFRESHING COMFORT IN EVERY CAR . . . EXCELLENT MEALS IN DINER AS LOW AS 50c
**LOW FARES EAST**
GREAT NORTHERN
CITY TICKET OFFICE
916 GOVERNMENT ST TEL. EMPIRE 9823

SILVER SLIPPER
London Dry UDL GIN
MAKES THE PERFECT COCKTAIL OR COLLINS
25 oz. $2.15 12 oz. $1.15
This advertisement is not published or displayed by the Liquor Control Board or by the Government of British Columbia

# British Columbia Enjoying Banner Gold Recoveries

**Gain of Approximately $1,000,000 Reported for Six Months, When 170,444 Ounces Mined in British Columbia Camps—Increase in Price and Volume—Valuable Output**

BRITISH Columbia is enjoying another banner gold year, with increase of approximately $1,000,000 in the value of gold recoveries between January and June, inclusive, according to official figures made available through the Provincial Department of Mines.

Actual recoveries in the six-month period were 170,444 ounces of gold, worth $5,979,175, at an average value for the period of $35.08 per ounce.

This compares with 146,200 ounces mined in the first six months of 1934, worth $5,068,754, at an average value then of $34.67 per ounce.

Commenting on the record, Dr. John F. Walker, Provincial mineralogist, said recoveries this year had exceeded estimates by approximately 2,000 ounces, as some increase had already been anticipated. The average value per ounce rose by nearly fifty cents.

**BEST HALF YET**

It is in the second half of the year that the heavy placer clean-ups swell the lode total, pointing to prospects of recoveries of between $13,000,000 and $14,000,000 for the full year.

Gold recoveries in Canada as a whole in the first six months of this year were 1,518,177 ounces, compared with 1,463,734 ounces in a like period of the year previous, showing a gain also for the national scene.

Outstanding in the British Columbia gold development has been the number of new properties brought into production, due in part to the rising price of gold. Gold recoveries this year, also, were secured without as much assistance from base metal mines as is the case in normal mining operations in the province.

From present indications, another banner gold year, the third in succession, is anticipated by the close of 1935.

# SPEED TROPHY IS PRESENTED

**Member of British Parliament Hands Emblem to Skipper of Rex**

GENOA, Aug. 20 (AP.)—Harold K. Hales, shipper and member of the British Parliament, today presented the blue ribbon trophy of the Atlantic to the Italian liner Rex.

The trophy, a silver statuary group standing three feet high, was received by Commander Tarabotto.

Speeches of friendship were made on both sides, Hales particularly insisting on the hope for a greater consolidation of amity between Italy and Great Britain.

The trophy will remain in the possession of the Rex until at least next November, but before that time the Italian ship must beat the speed record set by the French liner, Normandie, if it is to retain the speed emblem.

(The Rex established her speed record by crossing the Atlantic at an average of 28.92 knots. The Normandie's record crossing was at 29.64 knots average.)

Never lose sight of grand objectives in personal or particular quarrels.—Charles A. Beard.

# PREMIER TO OPEN GAMES

**First Annual Highland Contests Set for Royal Athletic Park Saturday**

Premier T. D. Pattullo yesterday consented to open officially Victoria's first annual Highland Games at Royal Athletic Park on Saturday morning. They are being sponsored by the Tourist Trade Development Association, under control of the Burns Club, St. Andrew's and Caledonian Society and Knights and Dames of the Thistle.

Mayor H. F. Prevost, of Duncan, yesterday wrote to the association that he had personally superintended placing of cards advertising the games in a number of shops. This is in reciprocation of publicity given here to several Duncan events.

Among starters of the sixteen field and track events will be Thomas Watson, well known in Pacific Northwest sports meets of the 90's and later. On August 11, 1889, Mr. Watson won a $1,000 prize in a local foot race. He will start the 100-yard handicap dash.

Other events will include running high jump, weight throwing, tossing the caber, old men's race, 100-yard race for boys, medley relay race, tug-of-war, quoit pitching, shot put, 220-yard dash, 440-yard handicap dash, pipers' race, 100-yard ladies' race, one-mile race.

There will be twenty events in five classes for dances, such as Highland fling, sword dance, Seann Truibhas, reel of Tulloch, sailors' hornpipe and Irish jig. Piping contests include classes for professionals, amateurs, ladies and children. In addition to silver trophies, gold and silver medals and cash awards, there will be special prizes for the best-dressed Highlander, Highland lassie and Highland laddie.

## Giving Them a Drink

This little chap is playing gardener to his thirsty plants. The picture was awarded an honorable mention by the judges of the July Amateur Snapshot Competition conducted by The Daily Colonist. The photograph was snapped by Mrs. J. Brooks, Duncan.

## REMAINS OF DINOSAUR FOUND IN GRAVEL PIT

LEBRET, Sask., Aug. 20 (CP.)—This Saskatchewan valley town was thrown into excitement when four huge teeth and a piece of fossilized skull were found in a gravel pit. They are thought to be remains of a dinosaur. The big teeth weighed eight pounds each, were eight inches wide, seven inches long and about six inches thick, and in good condition. The piece of skull is one and a half inches thick and weighs three pounds.

## PITCHBLENDE SHOWS HIGH RADIUM CONTENT

REGINA, Aug. 20 (CP.)—The Provincial Department of Natural Resources has received a report on analysis of pitchblende from Lake Athabaska showing 54 per cent uranium oxide, the content radium comes from. A ton of ore would contain 141.388 milligrams of radium, according to the report. Radium is valued roughly at $7,500 a gram, and a milligram is 1-1,000th of a gram.

**NOW PAYING SPORT**

SAN SABA, Tex., Aug. 20 (CP.)—The high price of pork has made the hunting of wild hogs a paying sport. The meat brings about nine cents a pound.

# WINE PETITION GIVEN SUPPORT

**More Than 12,000 Registered Voters Sign for Change of Act Here**

Approximately 12,500 registered voters have already signed a petition being circulated in Victoria to secure the right for patrons of hotels and restaurants to purchase beer or wine with meals, based on the Quebec system.

The text of the petition, which is to be presented to the Lieutenant-Governor-in-Council at the proper time, sets out the desires of the petitioners. Officials in charge of the circulation of the document state that only about 35 per cent of the petitioners ask for a plebiscite and the remainder are in favor of a change in the act by order-in-council.

**TEXT OF PETITION**

The text of the petition follows:

That, after a general survey or canvass of public opinion, there appears to be a consensus of view that it would be in the public interest to adopt in the province of British Columbia the Quebec system of dispensing liquor beverages.

To a limited extent that system is in operation in this province in that liquor is purchasable in two ways:

(a) By purchase at the stores of Government liquor vendors; and

(b) By purchase at what are known as beer parlors.

In the case of (a) the commodity has to be obtained in sealed packages and carried away for consumption elsewhere, such as a dwelling or a hotel. This involves the purchase of a quantity which may not be required for immediate consumption, but is likely to be at once consumed from the fact that it is in actual possession, when the place of possession is on hotel premises.

In the case of (b) the purchaser may consume the beer on the premises or he may purchase a quantity to be carried elsewhere, as applicable to (a).

While criticism has been leveled at both these methods from certain quarters, yet your petitioners consider that the system has been well administered.

There is, however, a substantial proportion of the public who, while appreciating the facility of purchasing liquor for household purposes, yet desire to be at liberty to purchase beer or wine for consumption at meals taken outside the home, involving the purchase of only that quantity required to be taken at the meal.

This plan was put in operation in the province of Quebec at the inception, and experience has proved the plan to have been founded on wisdom and sound foresight, as it has to date been virtually free of abuse.

**SALE REGULATION**

It is respectfully submitted that the mandate given to the Government to regulate the sale of liquor carries with it all the powers implied by the term "Government control of liquor."

We, the undersigned petitioners, who are in favor of the undermentioned alteration, therefore humbly pray that Your Honor in Council may be pleased

(a) To extend the right to purchase in public dining-rooms beer or wine for consumption at meals, subject to proper regulations in that behalf; or

(b) Grant a plebiscite therefor to be taken in pursuance of the provisions of the Liquor Control Plebiscites Act (being Chapter 147 of the Revised Statutes of British Columbia, 1924) and the regulations in force thereunder.

## SAYS SANTO DOMINGO IS ATTRACTING MORE TOURISTS EVERY YEAR

"A large sum of money is being put into a new dock at Santo Domingo and when that is completed we expect to have many boats bringing tourists to our 'republic,'" stated T. B. O'Connell, resident inspector for the Royal Bank of Canada in Santo Domingo and Haiti, West Indies, in an interview at the Empress Hotel last night.

For Santo Domingo the future holds much promise, business continuing to be fair, and the tourist traffic increasing each year, the visitor explained. The Dominican Republic, Mr. O'Connell stated, had every right to look for a bright future as it had a sound Government.

Accompanied by Mrs. O'Connell, he arrived here yesterday and plans to go to Seattle today.

# NATIVE SON TO HEAD MISSION

**Rev. Father Roland Roberts Leaving for New Duties In Vancouver**

A native son of Victoria, Rev. Father Roland Roberts, who for some time has been attached to St. Andrew's Cathedral here, has been appointed to take charge of the Catholic Chinese Mission established three years ago at 572 Georgia Street, Vancouver, by Rev. Father Sharkey. Father Roberts will leave tomorrow to take over his new duties.

Sponsored by the St. Francis Xavier Mission Centre of Scarboro Bluffs, Ont., and by the Archdiocese of Vancouver, the Chinese Mission to which Father Roberts is going directs its energies to bettering the spiritual and material welfare of the Chinese of the community.

**SCHOOLS IN CONNECTION**

The work has very much the same character as foreign mission work, and in connection with the mission there is a kindergarten day school and a Sunday school, much impetus to the advancement of which was given by the arrival two years ago of Sister St. Oswald, Sister Mary Gertrude and Sister Anne Maria, of the Grey Sisters of the Immaculate Conception, Pembroke, Ont. The kindergarten numbers about fifty children from two to six years of age, and the Sunday school has a registration of about ninety.

Father Roberts is the son of Mr. and Mrs. George Roberts, of Victoria, and received all his early schooling at St. Ann's Kindergarten and St. Louis College before proceeding to the St. Francis Xavier Seminary, Scarboro Bluffs, Ont. He was ordained just two years ago by Bishop Gerald C. Murray at St. Andrew's Cathedral.

## *Convention Reports Are Heard by Branch*

Reports of the recent Provincial Command convention at Kamloops were submitted by branch delegates at last night's meeting of the Pro Patria Branch, Canadian Legion.

A committee comprising Jack P. J. Collins, David Randall, W. McNeil and J. Waterston was appointed to work with other branches of the Legion here to draw up a suitable programme marking the tenth anniversary of the founding of the Canadian Legion on November 25.

Four new members were introduced. They were G. Elliot, A. Ogden, F. Ulrich and H. H. B. Cunningham.

## WATCHDOG STOLEN FROM CHICAGO HOME

CHICAGO, Aug. 20 (CP.)—So many burglaries had been committed in her neighborhood that Mrs. Marion Coleman wasn't taking any chances. She bought a "police" dog to watch her apartment.

The burglars got around to Mrs. Coleman's place and took the dog.

# JUDGES FOR EXHIBITION ANNOUNCED

**Thirty Officials Appointed For Display at Willows On September 7**

**ENTRY LIST GROWING SECRETARY REPORTS**

The complete list of judges to officiate at the annual Provincial Exhibition to be held at the Willows Fair Grounds here from September 7 to 14, inclusive, was announced yesterday by W. H. Mearns, secretary of the British Columbia Agricultural Association, directors of the event.

Coincident with the announcement of the judges, Mr. Mearns reported that the list of entries for the various classes was growing continually. It is expected the 1935 exhibition will attract an equal if not larger number of competitors than the fair last year.

In the list presented by the secretary it was found that the classes are divided into sixteen separate departments, with many of the groups split up into smaller divisions.

**MANY JUDGES**

Dr. W. Sparrow, Steveston, will judge the light horses, while W. C. Gerrie will officiate as judge of the heavy horses. The cattle section is divided into seven classes, with A. D. Paterson, Ladner, as judge of the beef cattle; H. L. Steves, Steveston, as Holstein judge; O. C. Evans, Port Haney, Jersey judge; J. S. Pye, Steveston, Ayrshire judge; Charles Hawthorne, Chilliwack, Guernsey judge; Mr. Stewart, Victoria, and Mr. George, Kamloops, boys' and girls' clubs, and G. H. Thornberry, Victoria, R.O.P. and cow testing judge.

Sheep exhibits will be reviewed by W. H. Hicks, Agassiz. S. G. Freeborn, of Calgary, will journey to this city to officiate as judge of all goats entered in the exhibition. William Walker, New Westminster, and Charles Good, Vancouver, will be on hand to award points to the winners in the poultry section.

William Haggar, Victoria, and C. Woolley, Victoria, will be judges of eggs and rabbits, respectively. C. Tice and W. R. Foster, both of this city, will judge the field crops on display and W. White, G. E. W. Clarke and W. H. Robertson, all of Victoria, will handle the fruit and vegetable exhibitions. George Robinson, Elk Lake, veteran flower judge, will award the prizes in the floral classes.

**LOCAL OFFICIALS**

Dairy products will be judged by H. S. Batey, Victoria, and honey exhibits will be reviewed by A. W. Finlay, of Vancouver. A. Checkley, Victoria, will judge the art displays and Miss Hester Wilkinson, H. U. Knight and Edward J. Savannah, all of Victoria, will judge the photography class.

Mrs. M. D. Merrick and Mrs. J. D. Gordon, Victoria, will conduct judging in the women's department, the former on needlework and Mrs. Gordon on domestic science. Dr. Frank Porter Miller, of Los Angeles, will judge the dog show to be held in connection with the fair.

The entry lists to date indicate that, although many of the judges will come here from a distance, the competitors themselves will travel further to present what is expected to be the best show of the many already held here. Washington, Oregon and several California exhibits are planned, while numerous entries are here from the Prairies.

## CHIEF OF CLAN McLEOD PASSES AT EDINBURGH

EDINBURGH, Aug. 20 (AP.)—Sir Richard Reginald McLeod, chief of the Clan McLeod, and owner of the oldest inhabited castle in Great Britain, died today at the age of eighty-eight years.

He was born at Castle Dunvegan, on the Isle of Skye, where successive McLeods have lived for centuries, and where the Duke and Duchess of York were recent guests.

Sir Reginald was chairman of the Anglo-Egyptian Oil Company and deputy chairman of Anglo-American Debenture Corporation.

He is survived by two daughters. His wife, the former Lady Agnes Northeote, died in 1921.

ESTABLISHED 1901
Angus Campbell & Co. Ltd.
1008 GOVERNMENT ST.
REGULAR $1.00 "LASTEX" GIRDLES
ON SALE THIS MORNING AT 49c

# BAMFIELD HAS COUGAR PLAGUE

**Marauders Become Increasingly Bold—Come Close To Cable Station**

BAMFIELD, Aug. 20 — Never in the history of Bamfield have there been so many cougars. They have visited all sections of the community, becoming increasingly bolder.

Early Thursday morning Mrs. Gallagher, whose residence is within 100 yards of the main cable buildings, was awakened by a noise among a small pen of chickens outside her window. She arose to find a cougar endeavoring to break the wire netting. She secured a shotgun but could find no shells. Mr. Gallagher was on duty at the cable station. Later in the morning the cougar returned and secured one of the chickens. On Friday evening C. H. Forder, whose residence also is within 100 yards of the cable station, shot a cougar in his yard.

Practically every cat in the community has been taken. Last week Mrs. John Janet's dog was attacked on the veranda of her hme. She managed to drive the animal away. A few weeks ago James Maben shot a cougar which had attacked a young dog on the lawn. Previously, Mrs. Christopher's dog was attacked and killed. Adolph Lemberg and Arthur Kayra have lost goats. William J. McDonald shot two cougars, close by, a few months earlier.

# HEALTH SCHEME IS EXPLAINED

**Dr. A. Peebles Tells Kiwanians of Proposition for Insurance by Government**

The members of the Kiwanis Club were yesterday introduced to the main features of the proposed state health insurance scheme which the Provincial Government has in view for British Columbia. This was carried out by Dr. A. Peebles, the expert employed by the Government in connection with the plan. The speaker pointed out that the Government was anxious to get all the criticism possible with respect to the suggested provisions, so that when the bill was ready for being introduced into the Legislature it would be as nearly perfect as it was possible to make it.

The question of financing, which is always an important feature of such legislation, was explained by Dr. Peebles. Under the plan suggested there would be paid into the fund by the employers up to 2 per cent of the payroll which embraced all getting less than $2,400 annually. In addition to this there would be paid by the employees getting less than $2,400 up to 3 per cent. The Government, it was proposed, would pay half the cost of administration of the act and would carry also the total cost of indigent benefiters by the act.

**OPTIONAL PLAN**

Where a municipality adopted the plan after the submission of a plebiscite to the electorate, the money could be raised in any way that the municipality wished, possibly by a poll tax.

The proposition was to make the act apply to all earning less than $2,400. Later there would be details worked out with reference to those having salaries over $2,400.

The benefits were divided into medical and cash benefits. There would be the services provided of a general practitioner, in some cases that of a specialist, laboratory work and a limited nursing service. Hospitalization would include a ward service for twenty-one days, after which the patient would pay one-quarter of the cost.

The cash benefits were provided in order that the patient should be got back to work as soon as possible and to remove him therefore as far as possible from worry. The benefits would not be large. The suggestion, said the speaker, was that after the patient had been ill a week there should be paid 50 per cent up to $10 a week, which would be available for twenty-six weeks.

**GRADUAL INTRODUCTION**

Dr. Peebles said that provision was made that the whole scheme of the act would not be made operative at once. It would be brought in gradually. This might apply specially, he said, to the cash benefit.

In replying to questions, the speaker said that the act would cover only illnesses that did not come under the provisions of the Workmen's Compensation Act at present.

W. Luney pointed out that with the burdens cast upon employers now under the sales tax, the Workmen's Compensation Act, with its levy on the payroll, and this new tax to be added for the employer to pay on the payroll, the burden was getting very heavy. He felt that they were working the employers in British Columbia harder in these respects than other provinces were being worked, and against which British Columbia had to compete.

On behalf of the club, the speaker was thanked for his address by E. Dickinson.

**BANDITS ROB GARAGE**

WINNIPEG, Aug. 20 (CP.)—Three robbers held up a transfer-service garage here early today, obtained $30 and then added insult to injury. They forced their two victims to help them escape in a garaged taxi.

"And your age is—?" asked the woman lawyer.

"About the same as yours," replied the woman witness.

HOTEL STEWART SAN FRANCISCO
DOWN TOWN
On Geary St. just above Powell—Close to the principal Stores and Theatres.
MODERATE RATES
Without Bath Beginning $1.50 With Bath Beginning $2
EXCELLENT MEALS
Breakfast 25, 35, 50 — Luncheon 50 (Sun. 65) — Dinner 75 (Sun. 85)
Send for Folder—gives complete Tariff, describes points of interest
Chas. A. & Margaret Stewart, Proprietors

Protect Your Stock!
Keep your stock contented with STOCKAID, the spray developed by science to kill and repel flies, mosquitoes and other insect pests! Safe to use. Easy to apply. Guaranteed not to stain. STOCKAID leaves hide and hair in good condition. Secure it from your dealer in tins or bulk.
STOCKAID ANIMAL SPRAY

Choose
WHITE HORSE
SCOTCH WHISKY
26⅔ oz. ..... $3.25
This advertisement is not published or displayed by the Liquor Control Board or by the Government of British Columbia.

CLEAR YOUR HEAD
Single-acting, acid-forming sedatives may stop your head aching, but what you need is relief from pain and a refreshed, fatigue-free body. Bromo-Seltzer's balanced medicinal ingredients stop pain, relieve gas, relax nerves and restore your alkaline reserve. Result: Freshness! At drug stores and drug store soda fountains.

take BROMO-SELTZER

PIGGLY WIGGLY
Values That Cut Food Costs!
*Prices Effective Wednesday and Thursday, August 21 and 22*

TOMATOES Royal City, No. 2 tin ..... 2 for 15c
TOMATO JUICE Aylmer, 10½-oz. tin ..... 5c
PEAS Royal City, Sieve 2, No. 2 tin ..... 2 for 27c
WILD ROSE PASTRY FLOUR ..... 28c
CATSUP Aylmer, 12-oz. bottle ..... 2 for 25c
SALT Purity, Plain or Iodized per carton ..... 8c

*Wednesday Morning Only*
BUTTER Piggly Wiggly First Grade Alberta—Per lb. 24c 3 lbs. 67c
COFFEE, Nabob .. Lb. 33c
Grape-Nuts Flakes (Limit 3) Pkg. 9c
HONEY Beekist, 2-lb. tin 29c

NUGGET
White Kid Cleaner, bottle 17c
Shoe Polish, tin 10c
PINEAPPLE—Libby's sliced 16-oz. tin, 17c; 2 for 33c
Crushed, 16-oz. tin 15c
2 for 29c
PRUNES—California Medium size, 60-70s, 2 lbs. 17c
BISCUITS—Red Arrow Arrowroot, lb. 23c
FIG BARS—Fresh, lb. 15c
BAKING POWDER—Sunset Gold or Sandale, 12-oz. tin 15c
CHOCOLATE—Baking Rowntree's, ½-lb. 18c

DALE'S DOGGIE DINNER
No. 1 tin, each 10c
WALNUT PIECES—½-lb. 15c, lb. 29c
ALMONDS—Shelled ½-lb. 17c
KELLOGG'S RICE CRISPIES—Pkg. 11c
PORK and BEANS—Heinz Medium tin, 13c; small tin, 9c
KIDNEY BEANS—Heinz, red. Medium tin, 13c; small tin, 9c
COCONUT—Baker's, Snowdrift, ½-lb., 13c; lb. 25c

KRAFT PRODUCTS
Miracle Whip, 4½-oz. 9c 8½-oz. 18c 16-oz. 31c
Kitchen Fresh Mayonnaise—8½-oz. jar 19c
Salad Dressing—6-oz. 13c 12-oz. 22c
SALMON
OLD MILL FANCY SOCKEYE—½'s, tin, 15c; 1's, tin 29c
CHATEAU CHEESE
Plain or Pimento, 1-lb. pkg., 29c
Plain, ½-lb. 15c
Roquefort—¼-lb. 13c ½-lb. pkg. 25c
PINEAPPLE
CRAWFORD CUBES—Giant flat tin 10c
PRUNES
Sunsweet, tenderized, 2 lbs. 23c
Colman's MUSTARD
4-oz. tin 23c 8-oz. tin 47c
FLOOR WAX
Shinola, 1-lb. tin 9c
SOAP
Laytrix Health, bar 5c
OXYDOL, large pkg. 19c
CANDIES
PRIME'S ENGLISH TOFFEE—lb. 27c
KAY BRAND SUCKERS, 8 for 5c
CLARK'S TEABERRY GUM, Spearmint or Peppermint, 3 for 5c
LICORICE ALLSORTS, Imported, lb. 19c

FRUITS AND VEGETABLES
Apricots, Okanagan 12-lb. lots $1.39
Gravenstein Apples 5 lbs. 23c
CANTALOUPES, O.K., 2 for 19c
GRAPES, seedless, 2 lbs. 23c
AUSTRALIAN ORANGES, navels, doz. 33c
PEACHES, large, doz. 35c
WATERMELON, 2 lbs. 9c
CABBAGE, 3 lbs. 5c
CORN, Golden Bantam, No. 1, doz. 19c
O.K. TOMATOES, field, 3 lbs. 19c
NEW SPUDS, Kamloops, 10 lbs. 21c

Market Specials—739 Fort Street
LOCAL FOWL, each 50c
SHOULDER VEAL CHOPS, lb. 15c
RIB VEAL CHOPS, lb. 20c
SLICED RED SALMON, lb. 15c
SLICED HALIBUT, lb. 15c
LEAN BRISKET BEEF, lb. 8c
LEAN STEAK and KIDNEY, 2 lbs. 25c
CHOICE POT ROASTS, lb. 10c
SHOULDER ROASTS BEEF, lb. 8c

Special Results
VANCOUVER DRUG COMPANY'S TWENTY STORES

A Smart Bedroom Suite
$59.50

Here is an outstanding example of Standard Furniture values. Beautifully matched Walnut Bedroom Suite of strong construction, consisting of Hollywood vanity, bench, chiffonier and bed. A special quantity purchase makes this value possible.
Terms Can Be Arranged Without Interest
STANDARD FURNITURE CO.
FURNITURE SPECIALISTS 737 YATES ST.

# The Daily Colonist

Established 1858

The Colonist Printing and Publishing Company, Limited Liability

J. L. Tait, Managing-Director

Subscription Rates by Carrier and by Mail in Districts Contiguous to Victoria, Served by Colonist City Carriers:

| | |
|---|---|
| Yearly | $12.00 |
| Monthly | 1.00 |

All subscription rates payable in advance. Mail subscribers are requested to make all remittances direct to The Daily Colonist.

Subscribers in ordering change of address should be particular to give both old and new address.

Subscription Rates by Mail:

To Canada, Great Britain, the United States and Mexico, except districts as above:

| | |
|---|---|
| Yearly | $6.00 |
| Half-Yearly | 3.00 |
| Quarterly | 1.50 |

Wednesday, August 21, 1935


## PROSPECTS OF WAR

Anglo-French negotiations to avert a conflict between Italy and Ethiopia have failed. The situation is more serious than it has been for the past six months, because now the rains are ceasing in the African state and military operations will become possible within a few weeks. There is no weakening in Premier Mussolini's position. He has not withdrawn one iota from his stand. There is only one condition that he will accept in lieu of war, and that is military occupation of Ethiopia by Italian troops. Neither France nor Great Britain could accede to this condition. These two countries now stand shoulder to shoulder in their attitude, and that is the one bright spot that has emerged from the present impasse. Neither country, however, will resort to force to prevent Italy launching an attack on Ethiopia. In the progress of a war, one or other, or both, might be drawn in eventually. That is the condition to be avoided if Premier Mussolini's plans of conquest are launched.

The problem for the future, so far as France and Great Britain are concerned in the approaching outbreak in Africa, is to use all efforts to restrict military adventures to the two present potential antagonists. All has been done, and is still being attempted, to see that peace ensues, but the world is facing what appears to be an irrevocable determination on the part of the Italian people. The responsibility for what will happen is not primarily that of either France or Great Britain, or both conjoined. It is the business of the League of Nations if that organization is going to fulfill the objects of its Covenant. The League, however, does not represent the world, but only a majority of the world's Powers. It has been shorn of some of its strength by recent desertions, and it never had the strength that would have been implied by the presence of the United States as a member. The certainty is that it will do no more now than it did in the case of Manchuria. It may pass a deprecatory resolution on the Italian attitude, but that will be all. The most that can be expected from the League in the immediate future in respect to the Italo-Ethiopian affair is to prevent other nations becoming involved. That may well prove a ticklish task, but it is the least that the League can do if it is in any sense to remain an instrument of peace.

## SOCIALISM AND HUMAN MOTIVES

In many if not most of the religious revivals of history the aim of the reformers has been much the same as that which modern Socialists profess, namely, an improvement in the lives and activities of mankind, but the method of the religious reformers has usually been radically different from that of Socialism. The former aim at the conversion of individuals one at a time and ground their hopes for the regeneration of mankind and the establishment of a reign of peace and good will, not upon parliamentary or legal statutory enactment or upon any general policy of outward social and corporate reconstruction, but upon winning the hearts and changing the inner lives as well as the outward behavior of individuals.

Socialists say that they are well aware of the importance of "life changing," and indeed declare that the adoption of their system would in fact bring about the regeneration of the individual. They say that Socialism as a political system addresses itself to sentiments and capacities and springs of action in the human breast which are far finer and worthier than those to which capitalism appeals, and that great numbers of men who now submit sullenly and discontentedly to the requirements of a capitalistic regime will experience a change of heart and cheerfully devote themselves to the duty, or rather the delightful privilege of working, not for their own individual profit, but for the general good and advantage of society as a whole. Socialists pledge themselves to achieve this result and say that their system would be a failure if they did not achieve it. In short, religion says that the injustices of the social order are due to the waywardness and wrong-doing of the individual; whereas Socialism affirms that a proper code of laws on the statute book, administered of course by Socialists, would not only correct these abuses but also change the inner lives of men.

It is generally agreed that a man's usefulness and happiness as a member of society, his general efficiency in fact, is a product of two factors. One of these factors is the man's own personality, temperament, mental and moral constitution, and the complex of ambitions and desires which belong in a unique sense to himself. The other factor consists in the customs, usages and laws which give form and meaning to the man's conventional and contractual obligations. Any change in either factor will inevitably affect the product. The capitalist system, like any other system, is a complex affair with a number of ramifications, but its chief elements can be readily distinguished. Under that system goods can be produced or purchased, services can be rendered or obtained, at a "price," which is determined by supply and demand. Within limits there is considerable freedom of choice. When goods are abundant the buyer can choose between this and that, a privilege which may be greatly contracted in times of scarcity; and the same applies to the employment of labor.

Freedom or liberty in the production, sale, and purchase of goods or in obtaining or rendering service must, under Socialism, give place to an entirely different arrangement. A "planned economy" is to be set up. The production of goods and the direction of the activities and services of labor are to be strictly supervised by the state. The presently existing capitalist machine gets its working power from the profit motive in individuals. Under Socialism the profit motive is not to be utilized. Since the old fuel is to be set aside and is no longer to be used for the transmission of power to the new machine, what is to take its place?

The question just asked is certainly a crucial one if the competition for profits is to be replaced by competition for place and power under the Socialistic bureaucracy. The worker who has relinquished his expectation of profits in exchange for security in the tenure of his job feels responsibility less keenly and is apt to reduce his productive output. This would inevitably call for foremen, supervisors, commissioners, directors and all the paraphernalia of an industrial hierarchy on an extensive scale in order to give effect to the purposes of the "economy planners."

The discarded profit motive which under capitalism produced an active competition for a money reward is to be succeeded under the planned economy of Socialism by a lively scramble not for profit but for power, for official position, for prestige, and the privilege of giving orders instead of obeying them. Almost anyone who has had any experience whatever of industrial, mercantile or professional life, to say nothing of politics itself, can be trusted to judge whether the fierce competition for power under Socialism would or would not be productive of greater discontent, of more violent heart-burnings and hatreds than our present competition for dollars and cents.

It has been said of Socialism that it does not work and cannot be made to work. At any rate it cannot be made to work in a country like ours, save at a staggering price. By its very nature, Socialism is the fertile breeder, not of neighborly good-will and industrial peace, but of strifes, hatreds, and brooding discontents. It cannot socialize the individual. It can only embitter him. It offers him a patent ready-made salvation for external application only. It teaches that the secret of human betterment is not in a change of heart but in an act of parliament. It believes that regimentation is better than freedom, that the static quality of a rigid Socialism is more to be desired than a progressive individualism.

## LAST OF VICTORIAN POETS

Sir William Watson, who has just died, was one of England's foremost poets, and it was a matter of wonder always that he was not made Poet Laureate. He had the rare ability of turning out poems to meet current situations. His finest effort is generally recognized as his poem on Lord Tennyson's death, and it will live for a long time. It is said of him that he had some of the qualities of Wordsworth and a little of Tennyson as well, and that in his literary genius he was the last of the Victorians. His works were marked by quick sympathy and courage. The probability is that it was his political views which prevented his being offered the Poet Laureateship. He made an enemy of the late Lord Asquith by his poem, "The Woman With the Serpent's Tongue," which he admitted alluded to Margot Asquith and her step-daughter, Violet. That poem alone put him out of favor in governmental circles, as did his attitude during the Boar War. One of his poems, written in 1893, showed that he was imperially-minded, and it was widely quoted during the Great War. It runs:

She stands, a thousand-wintered tree,
By countless morns impearled;
Her broad roots coil beneath the sea,
Her branches sweep the world;
Her seeds, by careless winds conveyed,
Clothe the remotest strand
With forests from her scatterings made,
New nations fostered in her shade,
And linking land with land.

O ye by wandering tempest sown,
'Neath every alien star,
Forget not whence the breath was blown
That wafted you afar
For you are still her ancient seed
On younger soil let fall——
Children of Britain's island breed,
On whom the Mother in her need
Perchance may one day call.

## WISDOM

I gave my heart to the eagle—a daring, a death-tempting token;
I knew I would find it among the rocks bloody and broken.

I knew, though, the eagle would bear it to circle the heart of the sun,
And into the highest of heavens—before he was done.

I gave my heart to the eagle—one swift and magnificent flight—
Nor shall I regret certain darkness—remembering light.

—Nancy Telfair, in The New York Times.

Friendship is an order of nobility; from its revelations we come more worthily into nature.—Emerson.

## The Weather

Meteorological Office, Victoria, B.C., at 7:00 p.m. August 20, 1935.

SYNOPSIS OF WEATHER CONDITIONS

The barometer remains high on the Coast, and fine, warm weather extends eastward to the Rockies.

Fine, moderately warm weather is general in the Prairie Provinces.

TEMPERATURES
(For twenty-four hours.)

| | Min. | Max. |
|---|---|---|
| Victoria | 48 | 62 |
| Nanaimo | 49 | 72 |
| Vancouver | 50 | 72 |
| Kamloops | 48 | 84 |
| Prince George | 34 | 74 |
| Estevan Point | 50 | 62 |
| Prince Rupert | 48 | 60 |
| Atlin | 46 | 54 |
| Dawson | 48 | 60 |
| Seattle | 52 | 78 |
| Portland | 60 | 86 |
| San Francisco | 52 | 66 |
| Spokane | 48 | 80 |
| Los Angeles | 62 | 84 |
| Penticton | 49 | |
| Vernon | 49 | |
| Grand Forks | 44 | 80 |
| Nelson | 43 | 77 |
| Calgary | 46 | 70 |
| Edmonton | 48 | 72 |
| Swift Current | 42 | 76 |
| Prince Albert | 44 | 68 |
| Saskatoon | 42 | 74 |
| Qu'Appelle | 44 | 68 |
| Winnipeg | 54 | 70 |
| Moose Jaw | 40 | 72 |
| Monday— | | |
| Toronto | 70 | 89 |
| Ottawa | 62 | 90 |
| Montreal | 70 | 88 |
| Saint John | 56 | 82 |
| Halifax | 66 | 86 |

TUESDAY

| | |
|---|---|
| Maximum | 62 |
| Minimum | 48 |
| Average | 55 |
| Minimum on the grass | 38 |

Weather, clear; sunshine, August 19, 13 hours.

5:00 P.M. WEATHER REPORTS

Victoria—Barometer, 29.91; wind, SW., 4 miles; clear.

Vancouver—Barometer, 29.90; wind, SW., 4 miles; clear.

Kamloops—Barometer, 29.88; wind, E., 4 miles; fair.

Prince George—Barometer, 29.86; wind, SE., 6 miles; fair.

Prince Rupert—Barometer, 29.96; calm; cloudy.

Estevan Point—Barometer, 30.00; wind, NW., 16 miles; clear.

Tatoosh—Barometer, 29.98; wind, SW., 8 miles; foggy.

Portland—Barometer, 29.80; wind, NW., 6 miles; clear.

Seattle—Barometer, 29.86; wind, NW., 8 miles; clear.

San Francisco—Barometer, 29.80; wind, SW., 10 miles; clear.

## Note and Comment

By R. B. D.

Polonius: What do you read, my lord?
Hamlet: Words, words, words.
—Shakespeare.

Actions speak louder than words.

The lot of the politician is not always a happy one, but the politician's lot is an easy one compared to that of the newspaperman. Take the case of such an eminent politician as Rt. Hon. William Lyon Mackenzie King and compare it with the lot of the conscientious newspaperman (there are a few such men) and you need not scoff and jeer. Mr. King can make the same speeches day after day. As in duty bound, we have read or listened to all the speeches of the eminent leader of the Opposition, and they are the same old speeches he has made ever since the memorable day when he was nominated by Sir Wilfrid Laurier, seconded by Sir William Mulock, to take a seat in a Liberal Cabinet, and eventually to become the light and hope of the principles of Canadian democracy. The working newspaperman cannot perform any such stunts. If he were to overhaul his scrapbook and reprint an old article he had written years and years ago, he would speedily be found out, for there are myriads of eyes scrutinizing his work and waiting to pounce upon and expose his alleged duplicity. Even trivial typographical errors are detected and gleefully exposed.

• • •

Fundamental Liberals who are familiar with the political history of Canada, if honest (which is not impossible), will admit that the speeches of Mr. King are not original—that they are merely adaptations of the speeches of Sir Wilfrid Laurier, with a spice of rodomontade and a stock of verbosity added thereto. In one of his historical "key" speeches, elaborating a theme that Liberalism and prosperity were contemporaneous, Sir Wilfrid thrilled a Toronto audience by dramatically declaring that when a Liberal Government attained power the common people would realize that they were prosperous simply by putting their hands in their pockets. Mr. King lately put the case in another way, when he said there always had been prosperity in Canada when the Liberals were in power, the inference being that when the Liberals got in again prosperity would be inevitable.

• • •

As a matter of historical political and economic fact, during the term in office of the first Liberal Government of Canada—from the year 1873 to the year 1878—there was a deep depression throughout the land, and a condition approaching a famine prevailed. The Liberal Government of Hon. Alexander Mackenzie was a free trade government in principle but not an absolutely free trade government in practice. It imposed tariffs for revenue purposes. The rate of duties amounted to about 17½ per cent, according to the value of the goods upon which the duties were levied. Sir John Macdonald, the leader of the Opposition then, also was a free trader in principle, but he saw that free trade in practice was not suitable to the circumstances of Canada in competition with the abundant and cheap products of the United States and the low-priced labor of other nations. The Mackenzie Government was defeated and the Macdonald Government came into power. The tariff was raised, and the immediate result was a revival in all industries, and an improvement in the position of the basic agricultural industry.

• • •

There have been many political ups and downs since the days of Mackenzie and Macdonald, but the practices of the leaders of the political parties have not changed. The Conservatives have remained protectionists, and the Liberals have professed to be free traders. Laurier was elected on a profession that he favored "free trade as they have it in England." But he never put this profession into practice. The difference between the tariff as enacted by Sir John Macdonald and the tariff as adopted by Sir Wilfrid Laurier was analyzed by Sir George Foster as amounting to about one-fifteenth of 1 per cent, or something like that.

• • •

The Liberals have passed resolutions in favor of preferential trade within the Empire. The Conservatives have effected preferential trade within the Empire. The leader of the Liberal Party declared in haste that as soon as he gained power preferential trade within the Empire would be annulled because it precluded freer trade with foreign nations, and especially because it barred closer trade relations with the United States. Mr. King is not constitutionally impulsive, but he seems to have reconsidered the speech he made attacking preferential trade. He says now that instead of killing Imperial trade he will improve it and make it more effective. He says Bennett has strangled trade with all the nations and that he will release the bonds of strangulation and revive foreign trade. As a matter of strick fact, it was during the last term of Mr. King's government that the nations, including the United States, raised their tariffs and reduced the exports of Canada. Conditions were in conflict with theories, and Mr. King expounded abstract principles of trade—and did nothing. His excuse was that he feared retaliation. Like the tree in the parable, he produced an abundance of leaves but no fruit.

## Tides at Victoria

AUGUST

Time of tides (Pacific standard time), at Victoria, B.C., for the month of August, 1935.

| Date | H. M. | Ft | H. M. | Ft | H. M. | Ft | H. M. | Ft |
|---|---|---|---|---|---|---|---|---|
| | Time | Ht | Time | Ht | Time | Ht | Time | Ht |
| 1 .. | 1 56 | 7.6 | 10 00 | 2.2 | 18 00 | 7.6 | 22 49 | 6.2 |
| 2 .. | 2 40 | 7.2 | 10 30 | 2.9 | 18 10 | 7.6 | 22 29 | 5.9 |
| 3 .. | 3 23 | 6.7 | 10 55 | 3.6 | 18 25 | 7.6 | | |
| 4 .. | 0 20 | 5.4 | 4 24 | 6.2 | 11 12 | 4.2 | 18 42 | 7.7 |
| 5 .. | 1 23 | 4.9 | 6 00 | 5.7 | 11 15 | 5.0 | 18 58 | 7.9 |
| 6 .. | 2 19 | 4.4 | 8 59 | 5.3 | 10 25 | 5.4 | 19 09 | 8.1 |
| 7 .. | 3 14 | 2.7 | ..... | ..... | ..... | ..... | 19 11 | 8.4 |
| 8 .. | 4 10 | 3.1 | ..... | ..... | ..... | ..... | 19 30 | 8.6 |
| 9 .. | 5 02 | 2.5 | ..... | ..... | ..... | ..... | 20 14 | 8.9 |
| 10 .. | 5 51 | 1.9 | ..... | ..... | ..... | ..... | 21 21 | 9.0 |
| 11 .. | 6 36 | 1.4 | ..... | ..... | ..... | ..... | 22 32 | 9.1 |
| 12 .. | 7 19 | 1.0 | ..... | ..... | ..... | ..... | 22 27 | 9.1 |
| 13 .. | 8 00 | 0.9 | ..... | ..... | 16 25 | 7.3 | ..... | ..... |
| 14 .. | 0 27 | 8.9 | 8 29 | 1.1 | 16 21 | 7.3 | 20 42 | 8.3 |
| 15 .. | 1 37 | 8.6 | 9 19 | 1.6 | 16 21 | 7.6 | 21 36 | 8.5 |
| 16 .. | 2 40 | 8.1 | 9 57 | 2.4 | 16 41 | 7.6 | 22 35 | 8.7 |
| 17 .. | 3 51 | 7.5 | 10 25 | 3.4 | 17 15 | 8.0 | 23 22 | 8.0 |
| 18 .. | 5 20 | 6.9 | 11 13 | 4.5 | 17 40 | 8.2 | ..... | ..... |
| 19 .. | 0 25 | 2.4 | 7 20 | 6.5 | 11 49 | 5.5 | 18 06 | 8.4 |
| 20 .. | 1 27 | 2.9 | 8 57 | 6.5 | 12 03 | 6.4 | 18 23 | 8.5 |
| 21 .. | 2 42 | 2.5 | ..... | ..... | ..... | ..... | 18 00 | 8.6 |
| 22 .. | 3 47 | 2.2 | ..... | ..... | ..... | ..... | 19 36 | 8.5 |
| 23 .. | 4 50 | 2.1 | ..... | ..... | ..... | ..... | 20 21 | 8.3 |
| 24 .. | 5 49 | 2.0 | 15 57 | 8.2 | 19 15 | 8.0 | 21 39 | 8.1 |
| 25 .. | 6 29 | 2.1 | 16 07 | 8.1 | 19 50 | 7.6 | 22 53 | 7.9 |
| 26 .. | 7 31 | 2.1 | 16 14 | 7.9 | 20 15 | 7.1 | 23 52 | 7.9 |
| 27 .. | 7 59 | 2.4 | 16 18 | 7.6 | 20 40 | 6.5 | ..... | ..... |
| 28 .. | 0 47 | 7.5 | 8 21 | 2.7 | 16 10 | 7.5 | 21 07 | 6.0 |
| 29 .. | 1 35 | 7.4 | 9 02 | 2.1 | 16 07 | 7.4 | 21 39 | 5.4 |
| 30 .. | 2 25 | 7.2 | 9 30 | 3.6 | 16 10 | 7.5 | 22 12 | 5.6 |
| 31 .. | 3 15 | 6.9 | 9 54 | 4.3 | 16 24 | 7.5 | 22 52 | 4.5 |

The time used is Pacific standard for the 120th Meridian west. It is counted from 0 to 24 hours, from midnight to midnight. The figures for height serve to distinguish high water from low water. Where blanks occur in the table, the tide rises or falls continuously during two successive tidal periods without turning.

The height is in feet and tenths of a foot, measured from the average level of low water.

To find the depth of water on the sill of the Esquimalt drydock, add 18.9 feet to the height of high water as above given.

To find the depth of water on the sill of the Songhees drydock, add 20 feet to the height of high water as above given.

## SUNRISE AND SUNSET

The Meteorological Observatory, Gonzales Heights, Victoria, B.C.

| Date | Sunrise | Sunset | | Sunrise | Sunset |
|---|---|---|---|---|---|
| 1 ..... | 4 49 | 7 49 | 17 ..... | 5 10 | 7 23 |
| 2 ..... | 4 50 | 7 48 | 18 ..... | 5 12 | 7 22 |
| 3 ..... | 4 52 | 7 46 | 19 ..... | 5 13 | 7 20 |
| 4 ..... | 4 53 | 7 45 | 20 ..... | 5 15 | 7 18 |
| 5 ..... | 4 54 | 7 43 | 21 ..... | 5 16 | 7 16 |
| 6 ..... | 4 56 | 7 42 | 22 ..... | 5 17 | 7 14 |
| 7 ..... | 4 57 | 7 40 | 23 ..... | 5 19 | 7 12 |
| 8 ..... | 4 58 | 7 39 | 24 ..... | 5 20 | 7 10 |
| 9 ..... | 4 59 | 7 37 | 25 ..... | 5 21 | 7 09 |
| 10 ..... | 5 01 | 7 35 | 26 ..... | 5 23 | 7 07 |
| 11 ..... | 5 02 | 7 34 | 27 ..... | 5 24 | 7 05 |
| 12 ..... | 5 04 | 7 32 | 28 ..... | 5 26 | 7 02 |
| 13 ..... | 5 05 | 7 30 | 29 ..... | 5 27 | 7 01 |
| 14 ..... | 5 06 | 7 29 | 30 ..... | 5 28 | 6 59 |
| 15 ..... | 5 08 | 7 27 | 31 ..... | 5 30 | 6 57 |
| 16 ..... | 5 09 | 7 25 | | | |

Time of sunrise and sunset (Pacific standard time), at Victoria, B.C., for the month of August, 1935.

## MOONRISE AND MOONSET

Time of moonrise and moonset (Pacific standard time), at Victoria, B.C., for the month of August, 1935.

| Date | Rises | Sets |
|---|---|---|
| 1 ..... | 7 17 a.m. | 8 30 p.m. |
| 2 ..... | 8 22 a.m. | 8 46 p.m. |
| 3 ..... | 9 26 a.m. | 9 02 p.m. |
| 4 ..... | 10 31 a.m. | 9 20 p.m. |
| 5 ..... | 11 37 a.m. | 9 40 p.m. |
| 6 ..... | 12 45 p.m. | 10 05 p.m. |
| 7 ..... | 1 54 p.m. | 10 36 p.m. |
| | (First Quarter on 7th) | |
| 8 ..... | 3 02 p.m. | 11 16 p.m. |
| 9 ..... | 4 07 p.m. | ..... |
| 10 ..... | 5 03 p.m. | 0 07 a.m. |
| 11 ..... | 5 49 p.m. | 1 13 a.m. |
| 12 ..... | 6 27 p.m. | 2 20 a.m. |
| 13 ..... | 6 57 p.m. | 3 53 a.m. |
| 14 ..... | 7 23 p.m. | 5 19 a.m. |
| | (Full Moon on 14th) | |
| 15 ..... | 7 46 p.m. | 6 44 a.m. |
| 16 ..... | 8 08 p.m. | 8 08 a.m. |
| 17 ..... | 8 31 p.m. | 9 31 a.m. |
| 18 ..... | 8 57 p.m. | 10 53 a.m. |
| 19 ..... | 9 27 p.m. | 12 13 p.m. |
| 20 ..... | 10 04 p.m. | 1 29 p.m. |
| 21 ..... | 10 49 p.m. | 2 38 p.m. |
| | (Last Quarter on 21st) | |
| 22 ..... | 11 42 p.m. | 3 36 p.m. |
| 23 ..... | ..... | 4 26 p.m. |
| 24 ..... | 0 42 a.m. | 5 04 p.m. |
| 25 ..... | 1 49 a.m. | 5 34 p.m. |
| 26 ..... | 2 58 a.m. | 5 58 p.m. |
| 27 ..... | 4 03 a.m. | 6 19 p.m. |
| 28 ..... | 5 08 a.m. | 6 37 p.m. |
| 29 ..... | 6 13 a.m. | 6 52 p.m. |
| | (New Moon on 29th) | |
| 30 ..... | 7 17 a.m. | 7 10 p.m. |
| 31 ..... | 8 21 a.m. | 7 27 p.m. |

The Meteorological Observatory, Gonzales Heights, Victoria, B.C.

The young hopeful was displaying the beautiful Bible he had won for regular attendance at Sunday school.

A friend of his mother, whom you and I would call a decidedly youngish woman, spoke up: "I remember that I won a Bible for the same thing, when I was your age."

The youngster looked her over critically. "H'mm!" he commented at length. "That must have been the Old Testament."

"English as she is spoke" in the remote Highlands is not exactly the tongue of the South. This fact is illustrated by a brief conversation which took place between three Highland ghillies, who had a sup each of the laird's own mountain dew. Said Tougal: "That was the fery best whusky her nainsel neifer tested in all her born days!" "So did I neither" agreed Tonalt, and Angus corroborated, "Neither did I too!"

## FIFTY YEARS AGO TODAY

(From The Daily British Colonist of August 21, 1885)

Water Injunction—The case of the citizens against the Corporation, asking for an injunction to restrain the Council from supplying water to suburban residents, was adjourned until today, at the request of the water commissioner, Mr. Russell.

Island News—At Chemainus, on Sunday, H. Croft gave a grand dinner to the employees of the Croft & Angus mill, in honor of his recent marriage. Rev. Canon Dwyer, Episcopal minister, has been appointed to the charge of Chemainus and Saltspring Island, and held his first service at Chemainus on Sunday. The bridge on the main road near Mrs. Fuller's farm was destroyed on Sunday by the extensive bush fires raging in that neighborhood. The railway contractors are keeping men watching several bridges and trestles in the neighborhood of the fires. All the grading and trestle work between Nanaimo and Chemainus was completed yesterday, and it is expected that the rails will be laid to Chemainus River by the end of the present week. Dr. Walkem, during his recent visit along the line to Chemainus, had no less than three accidents to attend to. Mr. Kins, clerk for Bell, Larkin & Patterson, in stepping out of a boat at Chemainus, fell on the beach cutting his face severely by striking against the rocks. A workman near Chemainus was badly injured by being struck by a falling tree, and at camp No. 3, a tracklayer had his toes broken by spikes of rail.

From the Inlet—The steamer Hope arrived at 4 o'clock yesterday from Barrard Inlet with three passengers and 16,000 feet of lumber from Tiffin's Mill for Larkin, Connolly & Co., which was unloaded at the drydock.

## The Observation Car

BY THE EDITORIAL STAFF

### Harmonious All-Round

A young fellow was fired the other day, but could give no explanation for it. He said: "All I said was: Have a good time on your vacation, boss; I know I will!"—W.J.H.

• • •

### The Price of Education

Before approving of the proposed method of financing education in British Columbia, would it not be worth while to evaluate the practical results obtained for the money now being paid for that service? The whole system in British Columbia leads up to university entry. About one per cent of those attending public and high schools will enter the higher halls of learning. What about the ninety-nine per cent who will leave school and try and make a living in British Columbia?—B.A.M.

• • •

### Show Boat Suggestion

Many varieties of solo and ensemble, instrumental and vocal, have been used with excellent results on the Show Boat programmes in the Inner Harbor this Summer. There are a few combinations, however, that have not yet been tried. One of them that instantly comes to the mind is a ladies' string quartette. Without adequate amplifiers this would, of course, be rather ineffective in so vast an auditorium, but there should be very little difficulty in providing the requisite equipment by the time another season comes round. From a musical standpoint, the innovation should be most welcome.—J.E.M.B.

• • •

### Courtesy Pays Dividends

Victoria is fortunate in its public reputation for courtesy. Courtesy costs nothing, but enriches donor and recipient. It is the hallmark of a gentleman, or a gentlewoman. May it never grow out of fashion.—S.G.

• • •

### A Good Novelist, Too

Reading publics are acquired by authors in more ways than one, as many of the Victoria Public Library staff could tell you. Hundreds of Victorians today have discovered John Buchan merely because of their interest in him since his appointment as Canada's next Governor-General. There are long waiting lists for the reserve books, and it is quite possible that from the curiosity in the author's works engendered by his appointment as Governor-General a new following will have been created for the author.—P.C.R.

• • •

### Not Taking Any—Just Now

Note to Aubrey and others: A New York Sunday paper carried the information that the Ethiopian Legation at London was turning down hundreds of British subjects seeking to enlist in Haile Selassie's army. . . . A newly-married friend says that a husband is only a husband, but an ice man is different. His wife remarks that you can't keep a salad with dressing and you can't keep a wife without. . . . Who was the Saanich teacher blithely strolling along the Causeway on the hot Monday afternoon dressed in golf togs and with an oilskin coat hung over his shoulder? . . . Why don't beer parlors provide small blotters to place under schooners so that one could keep the suds off cuffs and tables?—G.B.

• • •

### Yes, I Missed the Scores

The radio was going full blast at a home I was visiting Sunday night, and I was keeping my eye on the clock, for the Major, International and Coast League baseball scores would be on the air on the last broadcast of news flashes for the evening. With the pennant races, especially the National League, getting hotter every day, I was particularly anxious to hear Sunday's scores, as double-headers are staged and a general switch in the teams might take place as a result. Turning to a friend who had charge of manipulating the radio, I said, "How about getting the baseball scores, they will be on at 11 o'clock?" She came back with the answer, "Who shall I phone?" Anyhow, to make a long story short, I did get the scores, but it was on Monday afternoon, and not on the radio.—J.D.

• • •

### Stick to the Bow-Wows

Led by a leather guard, strong enough to hold a circus bear, a tiny dog, not any bigger than the family kitten, was being led along the street by a lady, while behind her came two little tots, presumably her children. Paying strict attention to where "Poodles" put his little paws, the children seemed of a secondary consideration. Perhaps a pet that cannot talk and goes where it is tugged or pulled is more interesting to some than children. In such instances we would suggest they stick to the bow-wows.—S.T.

• • •

### No Welcome There

Vancouver's peregrinating Mayor, who has left the civic problems of his own city to take part in a provincial election in Alberta, was up in the air the other day. He was flying to attend a political picnic and sought to land in a farmer's field. The irate tiller of the soil, recognizing Gerry, ordered him and the plane off the place, declaring himself as an adherent of Social Credit, and saying that as such he would not let the herder of "money changers in the temple" land on his property. Gerry had to fly three miles further before finding a Liberal farmer who would would consent to let him alight.—H.C.M.

THE COLONIST IN LONDON

The Colonist may be procured at the International News Stand of Messrs. Selfridge & Co., Oxford Street.


Children's Coats With Berets

All-wool flannel, sateen-lined, double-breasted with fitted back. Scarlet, powder and Nile with matching beret. Sizes 3 to 6 years. Regular price $5.00 ..... $3.79

1110 Government St. E 8314 THE WAREHOUSE 1470 Douglas St. G 7931

Blank Books — Office Supplies
LITCHFIELD'S LIMITED
1109 GOVERNMENT STREET PHONE E 9513


## Letters to the Editor

No letter to the Editor will be inserted except over the proper signature and address of the writer. This rule admits of no exception. No letter should exceed 300 words in length.


Cranleigh House School
FOR BOYS
From Beginners to Matriculation
Kindergarten in Connection
C. V. MILTON, A.C.P.
Cadboro Bay Road E 8214


### SECTION 98, CRIMINAL CODE OF CANADA

Sir,—Because Mr. W. H. Bullock-Webster's letter in The Colonist of the 14th inst. setting out the proven facts as to the criminal record of Mr. Evans, the Communist leader in Western Canada, and the acknowledged principles for which Canadian Communism stands, is unanswerable, is no good reason why his views should not be endorsed by others, even if less eminent interpreters of the law.

What some would like to know is how his Liberal friends (not yet Communists) are going to save their faces and still vote for the Rt. Hon. W. L. Mackenzie King. For the Opposition leader has laid down as a principal plank in his political platform that Section 98, Criminal Code of Canada, must be either repealed or emasculated. That section is not in any proper sense new law. It is simply a restatement of the basic principle of our Constitution, viz., (1) That Government rests upon the will of the people, (2) That the law will not allow the declared will of the electorate to be subverted by force, nor yet by threats or advocacy or suggestions of force. And, (3) That changes in the Constitution or mode of administering the will of the Commonwealth can be made only by constitutional means. That principle is the sure anchorage on which our safety and national liberties depend. Do away with that, human nature being what it is, and the logical sequence is anarchy.

The crowned symbol of that cardinal requisite of our system of government of, by and for the people is our Sovereign Lord the King. But to some of us he is more than a symbol—he is a personality. Some fifty-three years ago one of Her Majesty Queen Victoria's smaller cruisers was paying a visit at an Eastern Canada seaport. The writer had the honor to play on the home side against officers and other ratings from the ship. H.R.H. Prince George was knocked out by a swift bumping ball, and lay unconscious for ten minutes. On coming to he insisted on going back, finished his innings, and helped his team win the match. He has played cricket ever since.

F. W. L. MOORE, Lt.-Col. (R.L.).
3249 Quadra Street, Victoria, B.C.,
August 20, 1935.

### RELIEF WORKERS

Sir,—In regard to Alderman Luney's statement at the City Council meeting last evening about relief men, Mr. Luney stated that when offered work with pick and shovel relief men refused it. If Mr. Luney will recall the beginning of the foundation of the Government warehouse he will remember telling about fifteen or twenty men, the majority of them on relief, that if they could not produce a letter showing they were in good standing with the Conservatives they might as well go home.

Any able-bodied man who volunteers his services and is given an answer of that kind is not going to work for a contractor when he cannot get enough men showing letters of political influence who do not want to do the hard work, but say, let the relief men do it, we will finish it. When employers stop discriminating between those with political influence and those without it you will not have to ask men to go to work. You will get more than you will be able to employ.

E. W. BARNES, Jr.
815 Walker Street, Victoria, B.C.,
August 20, 1935.

### NO COMEDY THERE

Sir,—I was sorry to see today the bad taste displayed by the cartoonist of "Pop," whose pictures are usually amusing and clever. To make fun of a situation as tense as the present one between Ethiopia and Italy, knowing the horrors that modern warfare involves and realizing the crime of aggression at this stage of our civilization, does not seem to me at all witty. Do you think so? E. A. FRASER

P.O. Box 1092, Victoria, B.C., August 17, 1935.

### STADACONA PARK

Sir,—Knowing that the columns of your paper are always available for use toward the benefitting of the lives of the citizens of Victoria, therefore, for the benefit of those who perhaps have not visited this park lately, the most beautiful park in Victoria, I would say that they are missing a rare treat. I am a frequent visitor to this beauty spot, and on Sunday morning, the 11th inst., which happened to be a most beautiful day, I stayed there for an hour feasting on the glory of the masses of beautiful blooms in the flower beds, the wonderful blending of the colors and the scent of the heliotropes and stocks, also the velvety green lawns, which should invite the children to gambol under the shade of trees of all kinds. The pity of it all was that only three others were there at that time to enjoy this nature's feast.

It is hard to understand why this park is not more used, as it is the centre of the most populous district in the city, well sheltered, much warmer than Beacon Hill, well served by cars and buses, being only a short block from the Pandora, Oak Bay Avenue and Fort Street junctions, has a large frontage on Pandora and Belmont Avenues and Begbie Street. It has six good grass tennis courts, which are seldom in full use. (The charge is only ten cents.) I understand that they are not permitted to be used on Sundays—the only day that most young men and girls have the time to play, if they are fortunate enough to be employed all the week. Surely this rule should be changed in these progressive and enlightened days. Why should not the band concerts be held here, a much more convenient place than Beacon Hill, especially in the evenings. Years ago we used to have these, also Pierrot shows. Officials who have charge of these affairs should look into this and get busy before that erratic season called Summer is over. I have spoken to a number of residents who are in the habit, like myself, of frequenting this beauty spot, and they all feel as I do—that something should be done to bring it to the notice of the public here, as well as of strangers. It is too good an asset to be neglected.

E. C. B. BAGSHAWE.
1405 Fernwood Road, Victoria, B.C.,
August 17, 1935.

### WORLD CO-OPERATION FOR PEACE

Sir,—May an American citizen be allowed to express very great pleasure in reading in the letter of Mrs. T. Lewis in your issue of Sunday, August 18, that the Women's International League is proposing to launch a campaign to enlist an army for world peace.

Towards the end of her letter Mrs. Lewis asks the question: "Are the churches going to help?" That such a question is even asked is rather a sad commentary upon Christian civilization. It recalls the fact that during the Great War prayer was made daily in the Buddhist temples for the erring Christians that they might be led to see that the way of love was the better way of life.

Have we not reached a stage in the evolution of mankind when, with the universality of science, rapid transportation and the radio, the old boundaries are no longer applicable? Are we not being privileged, perhaps, to witness the birth of a new ideal? There are peace movements in almost all countries of the world. The old narrow, angular nation spirit has outgrown its usefulness. It would seem clear also that if once more the powers of hate and destruction are let loose upon mankind our civilization will sink down into the darkness of a long historic night, from which it may not again emerge.

In the United States that excellent paper, The Monitor, is doing all in its power to make war "unthinkable." In California, a young man, a famous movie star, receives daily the names of hundreds of adherents for his army for peace. Might not Canada and the United States co-operate? Professor King Gordon, in his address in your city at the Metropolitan Institute, appealed to youth to think of a world of co-operation between man and man, nation and nation, creed and creed, for the welfare and spiritual exaltation of all humanity.

It is a glorious opportunity that lies before youth today. Nothing less than the rebuilding of our civilization upon more natural foundations with spiritual qualities which will be some guarantee for its survival. With all our getting, have we gained wisdom sufficient to enable us to realize that the choice before us lies between co-operation and disaster?

We must surely hope that the Women's International League will receive the support it deserves from all religious and educational institutions throughout your country.

M. BINGHAM RENTON.
550 Dallas Road, Victoria, B.C.,
August 18, 1935.

### THE AVERAGE PERSON AND WORLD WAR

Sir,—It is good to see that Mr. "R.B.D." is back at his desk. He has a somewhat startling statement in his today's (August 20) "Note and Comment." He says: "If we are to attach credit to public opinion as expressed by the average person on our streets, there is a secret hope that there will be another Great War." It seems a peculiar statement because one cannot quite see how a "public opinion expressed" can possibly be a "secret hope." But apart from that just exactly how does "R.B.D." arrive at his average? The expression "average person" is in any case a vague one, but one presumes it means at least a very large majority of "average" people with an average amount of common sense, decency and kindliness. There are several thousands of "average" people on our streets and in our ordinary average homes. Will Mr. "R.B.D." tell us the names and addresses of, let us say, five hundred average good citizens of Victoria who cherish the hope of another Great War.

It is good to read on that Mr. "R.B.D." does not share this hope. May one venture to assure him

# Brave Career Ends For Ss. Olympic as She Awaits Junking

### Former Mistress of Atlantic Played Gallant Part in Days of Warfare by Carrying Troops of the Empire—Sank Submarine

SOUTHAMPTON, Aug. 20 (AP).—That battle-scarred old mistress of the seas, the Ss. Olympic, got her proud name on the scrapping list today. She could go the way of all ships, serene in the knowledge she had done her share for King and country. She not only carried a war-time load of 300,000 passengers with safety, but she once turned savagely on a German U boat, cracked the nose off the submarine with her prow and picked up the survivors.

Laid up since April, the Olympic will be opened at her berth here for inspection by prospective buyers, her owners, the Cunard White Star Line, announced.

The four-funnel, 46,439-tone liner went down the ways in 1910 and entered trans-Atlantic service the following year.

**RAMMED U-BOAT**

It was in the darkness of an early May morning in 1918 that the Olympic sighted a lurking submarine near the entrance to the English Channel. Her forward gun blazed and the great ship, her helm hard over, spun about like a racing yacht and smashed with great force into the U-boat.

Carrying troops during the same Spring, the Olympic was attacked seven times in three months by submarines. Not one was able to fire a torpedo, being either greeted by a shell or chased by accompanying destroyers.

**ESTABLISHED RECORD**

During the Gallipoli campaign she carried about 8,000 troops, a record for that time for any one ship. That followed her gallant attempt to tow the waterlogged dreadnought H.M.S. Audacious off the Irish Coast, after she had rescued the crew of the mysteriously-disabled warship.

In May of 1934 the Olympic rammed and sank the Nantucket lightship as she neared American shores. Seven of the Nantucket's crew were killed.

# NO PLACE LIKE VICTORIA CITY

### Alderman Andrew McGavin And Mrs. McGavin Back From Long Tour

"There is no place like Victoria," remarked Alderman Andrew McGavin yesterday on his return with Mrs. McGavin from a 3,500-mile automobile tour as far south as Tia Juana.

Mr. McGavin reported Tia Juana now a mere "ghost city" with the large casino and other amusement places closed through lack of visitors since repeal of the Eighteenth Amendment in the United States. He visited the San Diego Exposition and found neighboring hotel and auto camp prices extremely high compared with British Columbia tariffs.

Mr. McGavin found greater confidence in the future and more business improvement in Oregon than in California, although there were more California automobiles on the roads than from any other state. He believed if Vancouver Island followed Pacific Coast states and built good highways, the tourist trade would reach a stupendous total. Mr. McGavin had the pleasure of telling of the attractions of Victoria to a great number of persons in California, Oregon and Washington.

# Beneath a Poplar Tree

A gorgeous array of hydrangea blooms in the corner of a well-kept garden. This is one of the photographs that was given an honorable mention award by the judges of the July Amateur Snapshot Contest conducted by The Daily Colonist. It was taken by Mrs. A. H. Bostock, 638 Battery Street.

# STEVENS GROUP HOLDS MEETING

### Speakers Set Out Declaration of Policies and Continue Organizing

A comprehensive review of the declaration of policies of the Stevens Reconstruction Party were presented to a public meeting at party headquarters here last night by A. S. Averill and Frank Partridge, head of the Victoria group.

The meeting was in the form of an organization gathering with the object of making clear some of the more important reforms contained in the Stevens manifesto and to explain the reasons for the formation of a new party in Canada.

Mr. Averill dealt with a number of the proposed economic reforms advocated by Hon. H. H. Stevens and spoke briefly of the policies of the other three parties, Conservative, Liberal and C.C.F., and declared they were insufficient to meet the problems of the Dominion.

**THE MIDDLE COURSE**

Mr. Partridge discussed the various clauses in the manifesto and read excerpts from the official declaration with comment. He maintained that the Stevens Party would endeavor to follow a middle course and to implement the findings of the Price Spreads Commission with legislation to correct alleged abuses in the economic life of Canada. It was not proposed to take any extreme measures that would tend to create turmoil and strife. The East, he said, was getting behind the Stevens movement better than the West.

Following the two addresses matters of organization were taken up.

# WILL QUESTION ALL CANDIDATES

### Tourist Business Will Figure for First Time in Alberta Government Election

Alberta is taking the tourist business seriously, judging from an editorial appearing recently in a newspaper there. Some 200 candidates in the forthcoming Alberta election are being asked pertinent questions concerning their policies as to highway development and increasing tourist traffic.

This will be the first time in the history of the Dominion that the tourist business has figured in a Provincial or Federal election. It is believed by officials of the Victoria and Island Publicity Bureau, who are much interested in the Alberta movement.

The editorial says in part:

"This is a vital election in the history of Alberta. This also is a vital period in the highway development and tourist industry of this province. That makes it all the more necessary that those who seek to occupy the seat of government should make their policies known.

"Let those who are living in various towns, villages and rural areas take advantage of this opportunity to get a definite promise from the candidates that they will back a new deal for the motorists and tourists of this province. When members are pledged to this policy before election and will run with that as one of their planks, action will be taken in the Legislature."

# VOODOO MAGICIANS CONCOCTING SPELLS

Continued from Page 1

a distance—will laugh at the black man's obeah, at his tom-toms, at the idea that a buzzard's feather stuck through a man's photograph where his heart is, with oil from a certain tree poured over the image and then set fire, could ever be instrumental in bringing that man's life to an actual end. But strange things have come from the magic-making that goes on in the dead of night beside West Indian witch fires.

**INTENSE FEELING**

In the villages, the intense feeling against Italy and Mussolini has produced mass-meetings, placard parades and soap-box orators. In each island may be seen many crudely lettered posters, most of them highly libelous, and sufficiently blasphemous, all of them, to give Italian consuls and vice-consuls apoplexy. But no matter how much they complain about each new poster as it is discovered, and no matter how quickly the island governments rush soap, water and bonfire brigades to tear down, wash away, or burn up the offensive works of art, others even more colorful take their place before the next dawn.

One poster in Trinidad is composed of cut-outs of four pictures ingeniously pieced together. A chromo of the British lion had been cut from a travel poster and pasted on a white sheet so that the lion seemed to be chasing a jackass (which had been cut out of another advertising poster). Over the jackass' head was pasted a life-sized face of the Italian dictator. The picture pasted over the lion's head was that of "Colonel" Hubert Julian, the "black eagle" from New York's Harlem, but now, so reports have it, a sky knight in Emperor Haile Selassie's service.

**HARLEM HERO**

To the West Indians, all Abyssinia is completely impersonated and dramatized by the Harlem boy who made good. Somebody has caused hundreds of lithographs of the negro aviator, in gold-laced uniform, to be run off, and he is the hero of the hour.

In Trinidad, St. Lucia, Barbados and British Guiana, an organized anti-Italy campaign has made Italian merchandise a drug on the market, so far as negro buyers are concerned—and this is receiving serious attention on the part of West Indian merchants, since not only are great quantities of Italian merchandise, especially designed for the poorer classes is piling up, but also the negro population, and especially the cooks and other house servants who do the general buying, are boycotting establishments which offer for sale any article made in Italy.

**OFFER SERVICES**

Not for a long time have the Island blacks had such a subject of common agreement or interest. If the Emperor of Ethiopia — and Julian—can't win without them, they say they will recruit enough men to finish the job. The many "black eagle well wishing societies" which are springing up in every island can be quickly turned into recruiting stations. They haven't any lion skins, but there are plenty of red baboon hides to be obtained.

The negro gold miners who come out of the British Guiana jungles with gold nuggets have been induced by plantation blacks to finance a "Save Ethiopia Legion" and to pay for a cablegram to Addis Ababa which read: "Don't let Mussolini back down now. Go ahead, Ethiopia, we are behind you!"

There is much unemployment in the West Idies, and Haile Selassie can get all the black Caribbeans he wants to fight for him in return for three square meals a day.

## LETITIA REFLOATED

BELFAST, Aug. 20 (AP).—The Donaldson Atlantic liner Letitia, aground since Friday night, was refloated early this morning and was being towed stern first to Belfast. The 230 passengers aboard had been removed by tender to Glasgow.

## ANGLER SAYS ISLAND FISHING STREAMS ARE WELL KNOWN IN SOUTH

A widely-known fisherman on the Pacific Coast, R. L. "Doc" Haslett, the "gypsy angler," while paying a brief visit to Victoria yesterday, stated that the fame of Vancouver Island's streams and rivers and salmon estuaries, were becoming well known in Southern California, chiefly owing to the good publicity in the form of advertisements, folders and magazine articles, produced by the Victoria and Island Publicity Bureau.

## INFORMATION ABOUT VICTORIA GIVEN OUT AT SAN DIEGO FAIR

Some 1,200 pieces of literature describing Victoria and British Columbia, in general, have been handed out to the public from the Shell touring service bureau at the San Diego Exposition, according to information received by the Victoria and Island Publicity Bureau.

Up to August 1, the Shell bureau had supplied 98,452 persons with information. The total attendance of the fair up to August 9 was 1,876,989.

ESTABLISHED 1885
WOMEN'S "SNO-WHITE" SHOES—Regular $3.95. Special to Clear ..... $1.95
JAMES MAYNARD, LTD.
PHONE G 6514 WHERE MOST PEOPLE TRADE 640 YATES ST.

PHILCOS
For '36
$46.50 Up
B.C. ELECTRIC

GILBEY'S
LONDON
DRY GIN
Distilled and guaranteed by
W. & A. Gilbey Ltd.
of London, Eng. and New Toronto, Ont.
This advertisement is not published or displayed by the Liquor Control Board or by the Government of British Columbia

## *Alaskan Soldier Wins Promotion*

WASHINGTON, Aug. 20 (AP).—Swift promotion came to Sergeant Stanley R. Morgan today in recognition of his "initiative, resourcefulness and fine judgment" after the airplane crash that killed Will Rogers and Wiley Post at lonely Point Barrow, Alaska.

An increase in pay from $96.60 to $144.90 a month accompanied praise from his chief, Secretary of War G. H. Dern, who announced that henceforth Technical Sergeant Morgan would be Master Sergeant Morgan.

**CANDIDATE FOR STANSTEAD**

AYER'S CLIFF, Que., Aug. 20 (AP).—R. J. Davidson, of North Hatley, was chosen Liberal candidate for Stanstead in the Dominion elections October 14 at a convention here today. He will oppose John T. Hackett, K.C., Conservative member of Parliament for Stanstead.

## *Obituary*

SEDDON—There passed away in the Royal Jubilee Hospital on Monday Mrs. Beatrice Susan Seddon, whose late residence was 819 Cook Street. Mrs. Seddon was born in England and had been a resident of Victoria for the past twenty years. There are no surviving relatives. Funeral services will be conducted in the chapel of Sands Mortuary, Ltd., on Thursday, at 1:30 o'clock. Dean C. S. Quainton will officiate and the remains will be laid to rest in Royal Oak Burial Park.

LEWIS—A large gathering of friends were present at the funeral of Mrs. Susannah J. Lewis, which was held yesterday afternoon, Rev. F. A. P. Chadwick conducting the service, during which two hymns were sung, "Lead, Kindly Light" and "Abide With Me." An abundance of beautiful floral tributes were received. The following were the pallbearers: F. Abraham, R. Baldwin, P. Caton and G. Renton. The remains were laid to rest in Royal Oak Burial Park.

LE MARQUAND—Funeral services for Mrs. Gertrude Le Marquand, who passed away at the Jubilee Hospital on Sunday, in her fortieth year, will be conducted this afternoon at 3 o'clock. Pastor W. R. Foulston will officiate and the remains will be laid to rest in the family plot in Ross Bay Cemetery.

WILLCOCKS — Rev. A. B. W. Wood celebrated mass for Mrs. Douglas G. Willcocks in St. Andrew's Cathedral on Monday morning, at which many sympahtizing friends were present. A profusion of beautiful floral tributes was received. The following were pallbearers: C.P.O. Denniston, P.O. Williams, L.Tel. Riddell, L.Tel. Banfield, Telegraphists Carver, Hallas, Finchem, Dell and Waring, all members of the wireless staff, R.C.N. barracks. The remains were laid at rest in Ross Bay Cemetery.

DOWNER — Many sorrowing friends were present at the funeral of Mrs. H. G. Downer held in St. John's Church on Monday, Rev. Canon F. A. P. Chadwick officiating. The hymn sung was "Abide With Me." The casket and hearse were banked with beautiful floral offerings. The following were pallbearers, Chief of Police Heatley, A. M. Bannerman, R. Allen, Arthur Mallett, Mr. Olive and J. Barnsley. The remains were laid at rest in the family plot in Royal Oak Burial Park.

ATKINSON—Funeral services for Harvey Atkinson, K.C., who passed away in this city on Monday evening, will be held on Thursday afternoon, at 3 o'clock, from the parlors of the S. J. Curry & Son Funeral Home. Rev. E. F. Church will officiate and the remains will be laid at rest in the family plot at Ross Bay Cemetery. It is requested that no flowers be sent.

NELSON—Funeral services for Peter Nelson, who passed away in Aldergrove, B.C., on Sunday, took place on Tuesday afternoon. Rev. Robert Connell conducted the service, during which the hymns "Jesus, Lover of My Soul" and "O God, Our Help in Ages Past," were sung. Interment was made in the family plot at Ross Bay Cemetery, with the following as pallbearers: R. Robertson, A. Ward, C. Strom, J. Robertson, H. Molin and W. Kaye.

TUCKEY—At her residence, 52 Sylvan Lane, there passed away on Monday, after a long illness, Mrs. Amy Warren Tuckey. Mrs. Tuckey, who was sixty-two years of age, was born in County Cork, Ireland, and after residing for some years in China, moved to this city and had resided in this district for the past twenty-eight years. She is survived by her husband, T. W. Tuckey, at present in Japan; one son, Francis, and one daughter, Elizabeth, at Royal Oak, and a brother, Charles Creed, Seattle. Funeral services will be held on Thursday afternoon, at 2 o'clock, from the S. J. Curry & Son Funeral Home. Rev. F. Comley will officiate, after which the remains will be forwarded to Seattle for cremation.

MORRISON—Funeral service for John Ratchford Morrison took place yesterday afternoon at 2:30 from the Thomson Funeral Home, Rev. James Hyde officiating. The casket was covered with the many beautiful floral tributes. The hymns sung were "Nearer My God to Thee" and "Abide With Me." Lawton Partington presiding at the organ. The following were pallbearers: Dr. George A. Sutherland (Vancouver), Ralph C. Rogers (Seattle and Vancouver), Bethel Darcus, David Campbell, William Sloan, Jr., Walter Arnot, W. J. Pritchard and George McCandless. Interment was made in the family plot in Ross Bay Cemetery. Mr. Morrison was a native of Elmsville, New Brunswick, and came to British Columbia in 1877. He leaves one sister, Mrs. C. W. Rogers, of Victoria, and his nephew, Ralph C. Rogers, of Vancouver and Seattle.

## CULBERTSON on CONTRACT

*By Ely Culbertson*

*World's Champion Player and Greatest Card Analyst*

**ADVERSE TRUMP LENGTH FAILED**

Even when declarer has only four trumps and one of his opponents has five, it is sometimes possible not to lose a trick in the trump suit. The particular method by which this end is attained was employed to good purpose by the declarer in a grand slam contract on the deal below:

West, dealer.
Both sides vulnerable.

North: ♠ K J ♥ A Q 2 ♦ A 10 7 3 ♣ A K 6 5
West: ♠ Q 7 ♥ 7 6 5 4 3 ♦ J 5 4 2 ♣ 8 4
East: ♠ 8 5 3 2 ♥ 10 ♦ Q 8 ♣ Q J 10 9 3 2
South: ♠ A 10 9 6 4 ♥ K J 9 8 ♦ K 9 6 ♣ 7

The bidding:

| West | North | East | South |
|---|---|---|---|
| Pass | 1 ♠ | Pass | 4 ♠ |
| Pass | 2 NT | Pass | 3 ♥ |
| Pass | 4 ♥ | Pass | 6 ♥ |
| Pass | 7 ♥ | Pass | Pass |
| Pass | | | |

The final grand slam contract was not quite sound, particularly with the reduced grand slam bonus now in effect. South became a trifle too ambitious because of North's two no trump rebid, and North can hardly be blamed for bidding seven after South had jumped to six. South should have made a slam try by bidding only five hearts, leaving it to North to close the bidding at six.

**THE PLAY**

West opened a heart, dummy played the deuce, and East's ten was won by South's jack. Establishment of the spade suit being necessary, South next led to the king of spades and returned the jack, on which the fall of West's queen caused South's entire spade suit to be established. There now remained only the problem of drawing trumps. South feared West might have five trumps, because otherwise East might have withheld the ten on the first trick. But if West also held four diamonds, there was a possibility of cross-ruffing with the high trumps.

First two clubs were cashed, a diamond being played on one of them. The ace of diamonds was next led. Next the queen of hearts was played, and when East failed to follow suit, South overtook with the king and began to cash his spades. The ten and nine allowed him to discard two of dummy's diamonds. On these tricks West was powerless to even make things difficult for South; if West ruffed, dummy's ace would overruff and South would re-enter his hand with the king of diamonds, draw two more rounds of trumps and cash his spades for the last tricks.

West decided, while South was cashing the spades, to discard diamonds. On the ten and nine of spades West threw two diamonds, and dummy also threw two diamonds. Each had one diamond left at this point, and South now led his last spade, the six. If West threw the diamond, dummy's last diamond would be discarded, the king of diamonds would be ruffed with the ace of trumps, and the last two tricks would be won by South's trumps. Of course, if West ruffed, he would still have a diamond and could not prevent South's re-entering his hand with the king of diamonds to cash the two high hearts at the end.

**FREE BOOKLET BY ELY CULBERTSON**

Ely Culbertson has written a most informative booklet entitled "The Rules and Ethics of Contract Bridge." Through arrangements with Mr. Culbertson and the Bell Syndicate, The Colonist has secured a limited supply of these authoritative pamphlets. They are available for distribution to readers who are interested in bridge.

Copies may be obtained by presenting the accompanying coupon at The Colonist Circulation Department. Readers residing outside of Greater Victoria may obtain copies by sending a self-addressed envelope bearing a two-cent stamp.

**BRIDGE COUPON**

Circulation Dept.,
Victoria Daily Colonist,
Victoria, B.C.

I herewith make application for a copy of "The Rules and Ethics of Contract Bridge," by Ely Culbertson.

Name .....
City or Town .....
Street Address .....
Signed .....

DOWN
Go Motoring Costs When You Own an Oldsmobile
OLDSMOBILE

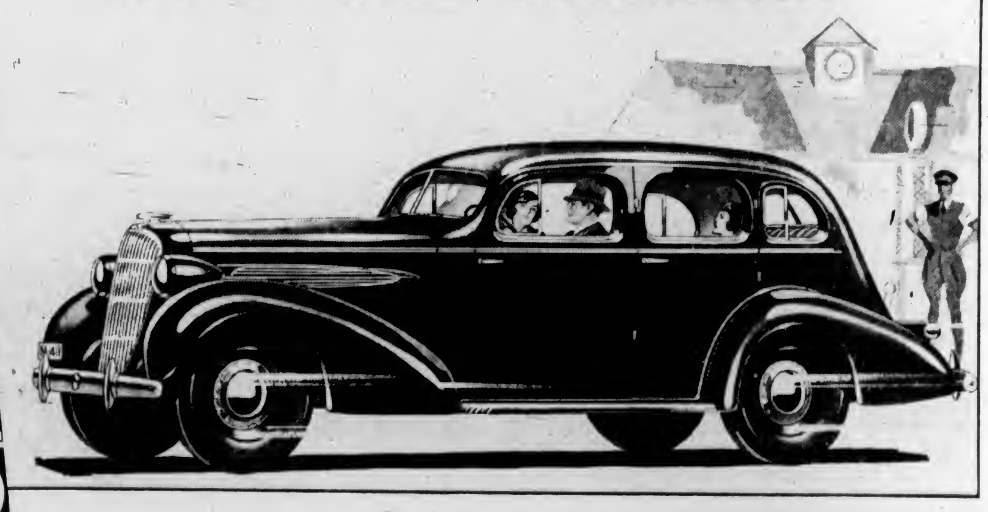

O-1458

OLDSMOBILE OWNERS who formerly drove expensive automobiles are amazed at the economy of "The Car That Has Everything"! Others who have "stepped up" from small cars are delighted to find in Oldsmobile little increase over the low running costs to which they are accustomed.

But then, most people know Oldsmobile's reputation for thrift. Moreover, they realize that, later on, when ordinary cars require repairs and overhauling, Oldsmobile will be delivering the same satisfying, trouble-free service. Why? Because General Motors has built into it dependability and long life.

Oldsmobile for 1935 gives you, among scores of desirable modern features: solid steel "Turret Top" Bodies by Fisher; Hydraulic Brakes; Knee-Action; Syncro-Mesh Transmission; and No-Draft Ventilation. Why not test for yourself the worth of each of these advancements. We will be glad to demonstrate for you a Six or Straight Eight. We are eager to show you how surprisingly easy it is to become an Oldsmobile owner.

KNEE ACTION • HYDRAULIC BRAKES
SOLID STEEL TURRET TOP Bodies by Fisher
FISHER No Draft VENTILATION • RIDE STABILIZER
SYNCRO MESH All Silent SHIFTING

PRICED FROM $1213
(for the 6 cyl. 2-pass. Coupe) Delivered at Victoria, fully equipped. Government Registration Fee only extra. Prices for 8 cyl. Models in Victoria begin at $1567

A GENERAL MOTORS VALUE

HOCKEY OR...?
• Should General Motors continue the famous HOCKEY BROADCASTS next winter — or would you prefer some other form of radio entertainment? Help us decide by talking it over with your General Motors dealer. Ballots are available at his showrooms— please call in today and record your preference for our guidance.

DAVIS-DRAKE MOTORS, LTD.
900 FORT STREET, AT QUADRA

**KIRKHAM'S**
PHONES Groceries G 8131 — 612 FORT ST. — Fruit - E 8031 Meat - G 8135

**Brigham Oil Burners**
QUICK STARTING ECONOMY
B.C. OIL BURNER DISTRIBUTORS
1018 Blanshard St. E 2624

**WOOD and COAL**
STOVE OIL
J. E. Painter & Sons
PHONE G 2341
617 CORMORANT ST., VICTORIA

# Letters to the Editor

No letter to the Editor will be inserted except over the proper signature and address of the writer. This rule admits of no exception. No letter should exceed 300 words in length.

### CREDIT AND SAVINGS

Sir,—The suggestion that monetary reforms, such as the Douglas monetary proposals, are an attack on the safety of the depositors' savings now in our banks, is a "red herring" intended solely to frighten the timid and uninformed. It is one aim of the Douglas Social proposals to increase, not decrease the safety of savings by separating the credit-creating functions of banks from their proper function—that of guarding savings.

When our banking system, solely for the private profit of its owners, began in the seventeenth century to create credit, to lend money over and above the money of savers it had on deposit, then began the greatest danger to savings of individuals. Individual savers only want their money kept safely for them with, perhaps, a small return; but they need safety above all. That is precisely the function the Douglas proposals urge as proper for banks. The power of creating credit—new debt money—by book entries; the power of erecting a huge pyramid of debt which overturns periodically and ravages our economic life (which at all times is a direct lien on the savings of the people and a danger to them), this power must be taken from our banking system and returned to the people, whence it was reft when credit-creation, once a felony, became legalized. Then the banks, as custodians of savings, would be returned to their proper sphere and the savings of the people would no longer be at the mercy of economic storms caused by our debt-money structure. Then, safety would be guaranteed by the skill and integrity of bankers (which are not disputed) in the investment of the funds entrusted to their care. Then, the money-creating function, restored to its sovereign owners, the people, could be operated with only one object in view—to adjust the total volume of money to allow the enormous productive powers of the people full scope. Then would a scientific method of creating and issuing money forbid the disaster which occurs when our banking system, in its endeavour to act as a depository on the one hand, and on the other to create enough money in the form of debt in order to enable us to operate our economic system, falls between two stools. Then our banks would not need to protect savings against the consequences of a vast mountain of debt that periodically ruins us when it becomes evident that physical production cannot possibly liquidate it by means of the wages and profit of the people. Let banks protect the savings of the people. Let the people create the money by which, in turn, savings are created.

L. E. HUTCHEON.
R.R. 1, Cobble Hill, B.C., August 17, 1935.

### "HONOR TO WHOM HONOR IS DUE"

Sir,—I was intensely interested in a short paragraph appearing in your city and district page the other day, relating to the figures of historic personages adorning the various recesses in the outer walls of our admirable Parliament Buildings here in Victoria. The paragraph stated that Dr. Lamb, the worthy archivist, and courteous librarian, who was contemplating a permanent record of these historic figures, had discovered one niche that had been left unoccupied, and the suggestion was made that this should fittingly be reserved for posterity.

Now, sir, there is an element of truth in that flippant remark made by a certain politician, that "posterity has done nothing for us," and so I should like to make an alternative suggestion. I understand that a rather acrimonious controversy has raged between Premier Pattullo and Mayor McGeer as to the authorship of that famous slogan that swept Simon Tolmie out of office and left Mr. Pattullo in occupation of the Treasury benches.

On occasion I have to read to an elderly friend whose failing sight prevents him from personally indulging in this pleasing recreation. While engaged in this duty the other day, I chanced upon a volume of the "Legends of Charlemagne" as recorded by that eminent ecclesiastical chronicler, Archbishop Turpin, written some eleven hundred years ago, and came across a passage so startingly modern and suggestive, that the reader and "the read to" were both arrested simultaneously by a common impulse.

After describing a devastating epidemic raging around the City of Cologne during the reign of Charlemagne, the recording prelate goes on to state—and I will record his statement in his own suggestive words—"Now there was at this time at Cologne a bishop, named Agilolphus, who was a wise and understanding man, who led a pure and secluded life, and set a good example to others. This bishop undertook to build the Church of St. Peter, and gave notice to all stonemasons and other workmen round about to come to Cologne, where they should find work and wages."

Now, sir, my suggestion is this, let posterity attend to its own affairs; that niche belongs by right to Bishop Agilolphus. In common equity Mr. Pattullo should see that this "wise and understanding man," whose thunder he seems to have stolen for his own political purposes, has tardy justice done to his memory, and this empty niche be graced by the figure of one whose eleven-hundred-year-old slogan had rendered such a great and signal service to the cause of "truth and wisdom and understanding" in this somewhat degenerate age.

DAVID GRIEVE TUCKWELL.
1010 Fairfield Road, Victoria, B.C., August 20, 1935.

### LIQUOR LEGISLATION

Sir,—The unbiassed stand of The Colonist on the question of beer and wine in restaurants is very much in the public's interest, and I ask the privilege of replying to the last paragraph in Mr. Griffiths' letter in your issue of the 13th inst. He states: "In the first place, if tourists really want liquor they can get it, and in the second place, I think tourists are happy to get away from their home town where liquor flows as free as water."

The above is entirely an assumption on Mr. Griffith's part, and is inconsistent with the facts that exist throughout the world today. For instance, I will cite the case of Norway, which is similar to Vancouver Island:

During the wave of prohibition in the United States, Norway also introduced prohibition, and this had the effect of entirely wiping out her great tourist industry. Having revoked her prohibition laws, she is now fast regaining the popularity of the tourists.

Most of the tourists who visit us drink very little, many of them not at all, but when they do want a glass of beer or wine with their meals they do not want to make a state occasion of it; they want it naturally, sociably and temperately. Instead of that, under the British Columbia liquor law, they are asked to have it unnaturally, unsociably and intemperately.

It must be further considered that moderation and sane liquor laws are very much in the interests of temperance. For instance, Great Britain never adopted prohibition. Instead, she worked out a sane, sensible policy of moderation, with the following results: Freedom from gangsters, kidnappers and corrupt politicians, and, incidentally, has closed many jails, as there is no further use for them; whereas in Canada and the United States prohibition has actually proved to have created the reverse condition—in fact, both countries cannot build jails fast enough to accommodate their customers.

There is no doubt that prohibition does create a mental resentment which in turn creates a rendezvous of hundreds of illicit hole-in-the-corner drinking places. I am sure no one questions the sincerity of the various prohibition organizations, but there are facts that must be faced. Further, a fact that must be considered is that 75 to 90 per cent of the underworld votes the prohibition ticket, naturally because it provides them a hide-out place for their drinking, etc., and is a source of much illicit revenue.

So let us have beer and wine in restaurants, then this moderation question can keep in touch with public sentiment. Further, whatever excesses should occur would come under proper police surveillance (and with proper police methods), instead of having to go to the expense of using stool pigeons as they have to do now.

P. K. WINCH
733 Herald Street, Victoria, B.C., August 20, 1935.

## THE SQUARED CIRCLE

(By the Associated Press)

### BOXING

At Utica, N.Y.—Bushy Graham, 131, Utica, stopped Tommy Howells, 130, Buffalo (2).

At Miami Beach, Fla.—Nat Litfin, 121 1-4, Pittsburgh, knocked out Bucky Burton, 123 1-2, Clifton, Ind., (5).

At Pittsburgh—Al Quall, 157, Pittsburgh, outpointed Ralph Chon, 162, New York (10).

At Washington — Ken Overlin, 158 1-2, Norfolk, Va., outpointed Jerry Smallwood, 157, Washington (10).

At Chicago—Baby Manuel, 125 1-2, Tampa, Fla., outpointed Henry Hook, 123 1-4, Indianapolis (8).

At Sioux City, Ia. — Everett Rightmire, 124 1-2, Sioux City, outpointed Frankie Wolfram, 124, Winnipeg (15).

At Houston, Tex.—Tony Herrera, 137, El Paso, Tex., knocked out Johnny Higgins, 135, San Francisco (4).

At San Francisco—Tony Canzoneri, 135, New York, outpointed Frankie Klick, 136, San Francisco (10); Jerry Labelle, 116, Boston, outpointed Henry Fuscaldo, 115, Chicago (5).

At New York—Jimmy Leto, 143 3-4, Hartford, Conn., outpointed Izzy Janazzo, 142 1-2, New York (8); Ralph Hurtado, 131, Panama, outpointed Charley Guggino, 131, Hartford, Conn. (6).

At Newark, N.J. — Ray Miller, 169 1-2, Newark, outpointed Gene Mickens, 171 1-2, Weehawken, N.J. (15).

At York, Pa.—Johnny Gilly, 124, Baltimore, outpointed Harry Ramsey, 134, Lebanon (8).

### WRESTLING

At Portland, Me.—George Dusette, 178, Detroit, defeated the Black Panther, 174, of Detroit.

# JASPER GOLF STARTS SOON

## Tenth Annual Tournament Scheduled to Open on September 1

JASPER PARK LODGE, Alta., Aug. 20.—Never before in the history of Jasper golf has there been more interest than there is this year in the tenth annual Totem Pole tournament to be played here September 1 to 7. Practically every city represented last year will be in again, with numerous reservations already in, at the secretary's office.

The tournament will start off with the men's handicap against par the first day. On Monday the qualifying rounds for both ladies and men will be played and flight play will follow. By the use of a special system an extra day of competitive play has been arranged. Concurrently with the qualifying round the highly competitive international team matches are played and this competition has always proved one of the features of the tournament.

### SPECIAL FEATURE

Friday morning the ladies' finals are all played and the mixed foursome, an attractive feature, is played in the afternoon. On Saturday, the Totem Pole championship and the men's flight finals are played, with the Totem Pole match scheduled for thirty-six holes. Saturday afternoon the ladies' handicap match against par is played and later, in front of the lodge, with picturesque Lac Beauvert for background, the prizes will be presented by Hon. W. L. Walsh, Lieutenant-Governor of Alberta.

The course is in excellent condition and offers a perfect test of good golf. A feature of golf week is the varied programme which proves as popular for the high handicap player as it does for those who can flirt with par.

# PRITCHARD IS FIRST CHOICE

## Buffalo Swimmer Favored To Win Big Event—George Young Entered

TORONTO, Aug. 20 (CP).—Whittled down from former 15-mile struggles to comparatively simple five-mile speed tests, the Canadian National Exhibition's swims, billed for the championships of the world, have again attracted entries from the continent's fastest natators.

Marvin Nelson, twice winner over the fifteen-mile route and recognized as world's best at that distance, refused to enter when exhibition officials reduced the purse to $2,500 and the distance to five miles.

Despite the absence of Nelson, one of the best fields is assured for the men's race, Tuesday, August 27. The women, swimming for a first prize of $1,000, race two days later.

### FAVORED TO WIN

Pre-race predictions favor Frank Pritchard, of Buffalo, his speed an established fact and his endurance proven by completion of the long route last year.

Right behind the Buffalo flash in public opinion are Giovani Gambi, Italian "windmill," and George Young, Toronto's "Catalina Kid," and former winner of the longer marathons.

A small, but select field, headed by May Looney, last year's winner, has entered the women's division. The Warren, Ohio, miss is expected to receive most competition from Janet Sheather, Port Credit, Ont.; Evelyn Armstrong, Detroit; Leah Riley, Keansburg, N.J.; Lucy Spence and Ruth Downing, both of Toronto. Two Pacific Coast maids, Charlotte Acres and Ann Mundigel, are given a good chance.

Anyway, it takes a commendable humility to lose faith in leaders because they have no more sense than we have.

## Announcements

**Beware of Depilatories!** — Paste! Powder! Wax! Liquids! or Pumice Stone. They all merely remove the hair temporarily, which, sooner or later, returns, growing stronger and stronger all the time. Advertisements to the contrary are but to sell these preparations. Electrolysis alone is the absolutely permanent cure. It is the one method which has the unqualified sanction of the medical profession all over the world. Call for booklet "Miss Hanman, 503 Sayward Building. Phone G 7642.

**We offer you for the production** of your printing requirements our many years' experience plus an up-to-date plant with quick service and right prices. The Colonist Commercial Departments, 1211 Broad Street. Phone G 5241. Printing, Lithographing, Bookbinding, Engraving.

**Margaret Rocke Robertson** Chapter is holding a garden party, with various attractions, next Wednesday at 1630 York Place.

**Free Mind Reading and Character** Sketch today by international expert. All welcome. Balmoral Hotel (Suite 18).

**The Chicken Dinner** that is different, served every day at the Sidney Hotel, Sidney, 75c.

**Harry S. Hay, F.A.A.O.,** consulting optometrist. For appointment telephone E 9621.

**Real Chicken Dinners, $1,** at The Chalet, Deep Cove, twenty-two miles from Victoria.

**A Pension for Life** at age 55? See Royden Morris, 206 Sayward Bldg.

# City and District

**City Member Visiting** — Byron "Boss" Johnson, senior member for Victoria in the Provincial Legislature, was in the city briefly yesterday, from New Westminster, to see members of the Provincial Government.

**Public Invited**—The public is invited to hear Frank Higgins, K.C., address the Victoria and District Trades and Labor Council this evening on legal aspects of the Workmen's Compensation Act. The meeting will be held in the Hamley Building at 8 o'clock.

**To Represent Government** — Hon. Dr. G. M. Weir will represent the British Columbia Government today at an international Kiwanis meeting to be held in Vancouver. Technically on his vacation, Dr. Weir will attend the club rally as the official representative of the Province.

**Purse Stolen** — Mrs. G. Villers, Ailsa Mansions, reported to police that, while she was walking along Douglas Street, near Michigan Street, late Monday night, a man suddenly rushed up to her and snatched her purse. She reported there was nothing of value in the purse.

**Premier to Speak** — Premier Pattullo's address over a British Columbia broadcast chain emanating from CRCV, Vancouver, this evening, has been postponed for half an hour and will take place between 7.30 and 8 o'clock, it was announced at his offices yesterday. The Premier left on the evening boat for Vancouver, where he will spend the day.

**Youths Get Jobs**—Twenty-five of the youths who enrolled in British Columbia forest training camps have now found work in private employment in the lumbering industry, Provincial officials announced yesterday. Upwards of 300 youths had been taken by the Province for training in forestry camps, for trail cutting and other work. It is from among this number that some are securing opportunity for permanent employment in industry.

**Struck by Auto**—Vincent Butler, of Keating, is in St. Joseph's Hospital with a deep cut on his head, the result of a traffic accident shortly after 8 o'clock last night. Mr. Butler was walking along Douglas Street, near the city limits, and was struck by an automobile driven by W. S. Emmerton, Roger Avenue, police reported. He was attended at the scene of the accident by Dr. Russell Robertson and later removed to hospital.

**To Help Committee**—Dr. G. Fleming, of the department of public health and preventive medicine at McGill University, arrived in the city yesterday, to assist the British Columbia committee on state health insurance. He is being engaged by the Province, it is announced, to help with some portions of the committee's work. Dr. Fleming registered at the Empress Hotel and said he would be in the city for some time.

## *Joyce Wethered Will Play Match At Jericho Club*

VANCOUVER, Aug. 20 (CP).—Officials of the Jericho Golf and Country Club today announced Joyce Wethered, English golfing star, at present in the United States, will take part in an exhibition match on the Jericho links, September 7, two days before the opening of the Canadian women's open championship.

Tentative plans call for Miss Wethered to play in a foursome with Ada MacKenzie, of Toronto; Mrs. Alexa Sterling Fraser, of Ottawa, and another Canadian shotmaker to be picked later, or in a mixed match with two of Vancouver's leading professionals.

## *Locatelli and Roth to Battle*

NEW YORK, Aug. 20 (AP).—The New York State Athletic Commission ruled today Al Roth, New York lightweight, and Cleto Locatelli, Italian champion, must fight it out for the right to meet Tony Canzoneri for his world's title.

With Lou Ambers, the commission's No. 1 challenger, out of the picture temporarily because of a broken jaw, Madison Square Garden signed Roth for a championship bout with Canzoneri in an indoor show here on October 4.

The commission, however, decided Locatelli, who recently scored an impressive victory over Harry Dublinsky, of Chicago, should have his chance for the lightweight crown and suggested he be matched with Roth in an elimination contest before September 10.

## *Home Gas Nine Beats Clothiers*

VANCOUVER, Aug. 20 (CP).—After pitching five-hit ball for nine innings and striking out ten men Earl Lewis waved in the winning run in the last half of the tenth when he made a balk with a man on third to give the Gasmen a 4-3 victory over the Clothiers in a senior City League fixture here tonight.

White, Gasmen's shortstop, doubled to start the last half of the tenth, went to third on an infield out and scored when Lewis balked and the umpire waved the runner home.

The Clothiers scored runs in the second, third and fourth frames while the Gasmen collected one each in the fourth, sixth and eighth.

| | | R. | H. | E. |
|---|---|---|---|---|
| Clothiers | 011 100 000 0 | 3 | 6 | 1 |
| Gasmen | 000 101 010 0 | 4 | 8 | 2 |

Batteries: Lewis and McCarthy; Kershaw and Duggan.

## *AWARDED SHIELD AT BRENTWOOD*

George Goy, 2826 Austin Avenue, won the Allcock Shield by landing a sixteen-pound spring salmon in the competition staged at Brentwood Bay, under the auspices of the Victoria-Saanich Inlet Anglers' Association. Goy by his victory will hold the handsome shield for the next twelve months. Nine others competed in the contest.

## BLUEBIRDS TRIUMPH

VANCOUVER, Aug. 20 (CP).—The second place Vancouver Bluebirds came from behind in the second half to nose out the league-leading Richmond squad, 11-9, in an inter-city box lacrosse fixture here tonight. The loss cuts the Richmond lead to four points.

Bluebirds were on the short end of a 6-5 tally at half-time, but ran in four counters in the third quarter while Richmond were held scoreless, and added two more in the final stanza, with Richmond counting three.

## *Will Discuss Trials*

A meeting of the Victoria Gun-Dog Club will be held Thursday night at Wilson & Lenfesty Store, Government Street, at 8 o'clock, to discuss plans concerning the field trials to be staged Sunday.

# ENGLISH PAIR COME THROUGH

## Kay Stammers and Freda James Advance in National Doubles Meet

BROOKLINE, Mass., Aug. 20 (AP).—Five sets of favorites registered decisive victories today in the men's United States doubles tennis competition at Longwood.

Top-seeded Wilmer Allison and Johnny Van Ryn, 1931 champions, set a fast pace as they turned back Martin Buxby, of Miami, and Bill Feibleman, lanky New York veteran, 6-3, 6-2, 6-3. The Californian Davis Cupper, Don Budge, and Gene Mako, swept through to a 6-4, 6-3, 6-4 win over the persistent New Yorkers, S. Ellsworth Davenport III and Robert Kelleher.

Frank Shields and Frank Parker, of Sprug Lake, N.J., were steady enough to gain a 6-3, 6-3, 7-5 victory over A. C. Ingraham and Leroy Wier, of Cleveland.

The second round play ended with Henry Prusoff and Sam Lee, of Seattle, finishing in front of Malcolm Horn, of England, and James H. Van Alen, Newport, R.I., after a 7-5, 5-7, 16-14, 5-7, 6-1 marathon.

### ENGLISH PAIR WIN

In the women's division, the Wimbledon champions, Freda James and Kay Stammers, of England, had to play only one match, which resulted in a 6-4, 6-2 defeat for the third seeded American team of Jane Sharp, Pasadena, Cal., and Mrs. Marjorie Gladman Van Ryn, of Philadelphia, to enter the quarter-finals.

The other British team, Nancy Lyle and Evelyn Dearman, overcame Detroit's Blackman sisters, Elizabeth and Louise, in a one-sided 6-1, 6-1 match.

# MERCHANTS WIN BALL PLAY-OFFS

### Defeat Armites, 10-5, in Final Game of Juvenile League Play-Downs

Victoria Merchants, juvenile baseball nine, yesterday won the A. H. Cox Cup, symbolic of the under fourteen, juvenile ball championship, at the Royal Athletic Park, when they defeated the Armites, 10-5, in the final game of the post-season play-downs.

Scoring one run in the first inning, two in the second and another in the third, Armites gained a 4-3 lead in the first three stanzas, only to have the Merchants come along and push across four markers in the fourth frame and take a lead which they never relinquished.

Victoria Merchants added a trio of markers in their half of the sixth inning and the Armites came back in the seventh frame with a lone tally to make the final score 10-5 in favor of the Merchants.

Score by innings—

| | | | |
|---|---|---|---|
| Armites | 121 001 1 | 5 | |
| Victoria Merchants | 210 403 x | 10 | |

Batteries—Newman and Main; Scott and Smith.

## SPRING SALMON ARE RUNNING AT COMOX

From Comox come reports that good catches of Spring Salmon are being taken inside the Spit. Many fish over thirty pounds, and many as high as forty-eight pounds have been landed during the last few days.

## *Freddie Miller Wins*

CINCINNATI, Aug. 20 (AP).—Freddie Miller, recognized by the National Boxing Association as featherweight champion of the world, scored an easy victory over Roger Bernard, Flint, Mich., tonight in a ten-round non-title go.

Miller weighed 128 1-2 and Bernard 129 1-4.

First Widow—Men are cast pretty much in the same mold.

Second Widow — And some are moldier than others.

# COWICHAN WILL MEET VICTORIA

## Strong Elevens Named for Today's Cricket Match at Macdonald Park

Cowichan Cricket Club eleven will provide the opposition for the Victoria Club side today at Macdonald Park as the local cricket week continues. Play will start at 10:30 o'clock and stumps will be drawn at 6 o'clock.

Victoria will place a strong eleven on the field for today's match in the hopes of taking the measure of the well-balanced Up-Island side. The visitors are bringing down a strong team and will be out to gain revenge for previous defeats at the hands of local teams.

The Victoria team will be as follows: H. A. Goward (captain), G. Austin, A. F. Mitchell, R. A. Willcox, T. Peers, Captain Levien, Rev. F. A. Comley, G. C. Grant, G. Wilkinson, V. Moore and F. Barber-Starkey.

# YORKSHIRE IN CRICKET WIN

## Leaders Widen Gap in Championship Race—Kent Defeated

LONDON, Aug. 20 (AP).—Yorkshire again widened its margin over Derbyshire, runner-up in the county cricket championship, today, by defeating Middlesex by an innings and 82 runs, while the Midlanders could only obtain first innings points in a battle with Worcester.

Lancashire, staging a great recovery to defeat Kent by five wickets, forged into third place over Middlesex. Last year's champions, Lancashire has jumped from fifth to third position in the past two weeks.

In other games, Leicestershire defeated Sussex by four wickets, Hampshire overcame Northamptonshire by an innings and 213 runs, while Essex had a margin of 63 runs over Gloucestershire. Nottinghamshire recorded a three-wicket win over Glamorgan.

The scores:

Yorkshire, 367; Middlesex 183 and 102; at Leeds.

Derbyshire, 405 and 259 for six declared; Worcestershire, 364 and 104 for one; at Derby.

Kent, 340 and 230 for nine, declared; Lancashire, 175 and 396 for five wickets (Iddon 141); at Dover.

Sussex, 136 and 189; Leicestershire, 163 and 174 for six wickets; at Eastbourne.

Northamptonshire, 129 and 116; Hampshire, 458 for three, declared; at Bournemouth.

Essex, 317 and 151; Gloucestershire, 228 and 177; at Southend.

Glamorgan, 201 and 248; Nottinghamshire, 322 and 128 for seven (Harris 50); at Worksop.

## *Chess Star Killed*

POZNAN, Poland, Aug. 20 (AP).—Agnes Stephenson, fifty-two, English chess star, was killed tonight as she walked into the propellor of an airplane preparatory to a flight to Warsaw. She had planned to compete in an international tournament under way there.

## OAK BAY GOLF

Miss Eileen Benson and Mrs. Sheffield won the class "A" and "B" monthly par competitions held yesterday at the Oak Bay links. The former took the senior honors by finishing one down, and the latter was three down in "B" class.

## *Tennis Star Killed*

OSLO, Aug. 20 (AP).—Finn Smith, the Norwegian Davis Cup tennis player, and an aviation officer, was killed today in the crash of a military plane.

*NEW . . . Short and Long Wave*
**MARCONI**

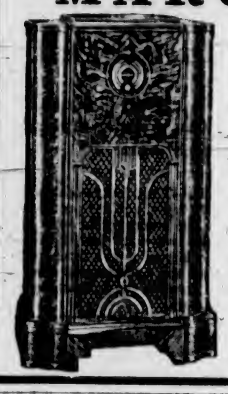

Enjoy your radio entertainment this Winter with music from the capitals of Europe as well as your favorite programmes of the national networks. With the new Marconi you can count on flawless reception. It tunes with ease and exactitude, holding each programme to its highest level of clarity and brilliance. Two models. $136.50 and $156.50.

**FLETCHER BROS.** (Victoria), Ltd.
1110 Douglas Street

SPEND YOUR HOLIDAYS SEEING
**SAN DIEGO EXPOSITION**
**$34.35 Return** From Seattle
THE GRAY LINE
756 YATES STREET PHONE G 4151
For Reservations and Tickets

You Owe Yourself Protection Through
Fire **INSURANCE** Automobile
**ELSIE B. RICHARDS**
Suite 7, Metropolitan Building, Opposite Postoffice
PHONE EMPIRE 7722

# NEW MONEY IS COMING DAILY

## Large Inflow of Tourist Autos Bringing at Least $7,000 Here

Between seventy and 100 tourist automobiles are being brought daily into Victoria Harbor by ferries. Based on the Victoria and Island Publicity Bureau's questionnaire of last year, this influx means at least $7,000 of new money is coming into the city each day and is spread through many local businesses.

With the tourists still arriving in large numbers, general business is improving. Automobile camps are doing exceedingly well, much better than they have done in several years, according to the Victoria and Island Publicity Bureau.

Reports have reached the bureau that visitors have been advised not to risk driving Up-Island, owing to the unsatisfactory conditions of the roads. The bureau has taken direct action to have the spreading of such false information stopped. In a number of cases bureau officials have arranged for refunding on circular tickets and rerouting of visitors to include Up-Island points in their itineraries.

## SPAIN STRENGTHENS SOUTHERN GARRISONS

MADRID, Aug. 20 (CP-Havas).—The War Ministry tonight ordered strengthening of all garrisons in the southern tip of Spain, just north of the Straits of Gibraltar. The move, it was explained, resulted from the "constant desire of the authorities to have public opinion respect Spanish neutrality."

### GROUP MEETS TOMORROW

An Oxford Group meeting will be held at the home of Mrs. Haslam, 1009 Cook Street, on Thursday evening, at 8 o'clock. This is for both men and women. Strangers will be cordially welcomed.

### CHOSEN IN SIMCOE NORTH

ELMVALE, Ont., Aug. 20 (CP).—Joseph W. Smith, ex-reeve of Collingwood, tonight was nominated Reconstruction candidate in Simcoe North in the forthcoming Dominion general election.

*Crisp* AS A FROSTY NIGHT
QUAKER CORN FLAKES are the ONLY corn flakes wax-wrapped and triple-sealed for fresh, crunchy CRISPNESS.
*Save the Coupons*
**QUAKER CORN FLAKES**

A *Suggestion*
The More People You See
The More Goods You Sell
But Physical Limitations Interfere
Thus the Success of Printed Matter—for Every Person Can Be Reached at a
**VERY LOW COST**
Your Printed Piece Is Your Salesman. You Want It to Have a Refined, Convincing, Pleasing Personality.
A Good Printer Can Inject That Atmosphere Into Ordinarily Cold Type.
**LET US HELP YOU**
PHONE G 5241
1211 BROAD STREET
**The Colonist**
PRINTING—LITHOGRAPHING—BOOKBINDING—ENGRAVING

# Social Activities and Notes of Personal Interest

## *Heather Day Arranged for Next Monday*

The Sir James and Lady Douglas Chapter, I.O.D.E., will commemorate the departure of the first contingent for the Great War on August 26, 1914, by the annual sale of heather, on Monday, which will be the twenty-first anniversary of that event.

The heather is purchased from Mr. George Fraser, of Ucluelet, and he donates the money to the school at Ucluelet. The proceeds of the sale of heather is used for the patriotic work of the chapter.

Mrs. Bertha Parsons, 563 Manchester Road, is the convener for heather day, and former members and friends of the chapter are asked to help the chapter by selling the heather for an hour or two on Monday, at whatever hour is most convenient to them. Offers of help may be telephoned to Mrs. Parsons, G 7491, or to Mrs. Colin Cummins, E 8058.

On Saturday, the heather will be prepared for sale in Municipal Chapter headquarters, 202 Union Building, on View Street, from 9 a.m. to 4 p.m., and members and friends are asked to assist at some time during the day.

Boxes of heather can be obtained there on Saturday for those who will be selling before 9 a.m. on Monday.

The headquarters for Heather Day will be the Melrose Store, 618 Fort Street, by the kind permission of W. Jennings & Sons, florists, the present occupants, where heather can be obtained on Monday, August 26, soon after 8 a.m.

The future has greater things in store than we have dreamed of.—Arthur Capper.

Send Your
OVERCOATS
TO
New Method
CLEANERS & DYERS

August
Coat Sale
A. K. LOVE Ltd.
LADIES' WEAR
708 VIEW ST. Up from Douglas

OUR GREAT AUGUST
Furniture Clearance
NOW IN FULL SWING
We Invite You to Compare Our Prices
Home Furniture Co.
On Fort Above Blanshard

WEDNESDAY MORNING ONLY
White and Pastel Silk Ensembles, Regular $17.75 and $14.75, Special ..... $4.95
TERVO'S
723 Yates St. LADIES' APPAREL SHOP G arden 5134

WE COVER THE ISLAND
MAINTAINING A DAILY FREIGHT SERVICE TO ALL POINTS
Ship by Truck
FOR SAFETY, SAVING AND CONVENIENCE
Phone G8188
Island Freight Service, Ltd.
514 CORMORANT ST.
Forests Are Inflammable—Keep Fire Out of Them

## A Beautiful Bride and Her Attendants

Photograph by Savannah.

In the above group, photographed following the wedding of Miss Phyllis Pendray and Mr. Frederick A. E. Manning, on Saturday evening, are, left to right: Shirley Cummins, flower girl; Miss Eileen Pendray, maid of honor; Pamela Pendray, flower girl; the bride; Miss Eileen Tomlin and Miss Dorothy Clarke, bridesmaids. A largely attended reception was held at "Green Gables," the Beach Drive home of Mr. and Mrs. J. C. Pendray, parents of the bride. After a honeymoon in the South, Mr. and Mrs. Manning will live at Sproat Lake.

## *Reeve of Oak Bay to Open Garden Fete*

Reeve R. W. Mayhew, of Oak Bay, will officially open the garden fete to be held this afternoon at 3 o'clock by the Margaret Rocke Robertson Chapter, I.O.D.E., in the garden of Mrs. Armstrong and Mrs. Driscoll, York Place, Oak Bay. Tea will be served in the adjoining garden of Mr. and Mrs. A. T. Goward.

Among the many attractions at the fete will be a Punch and Judy show, which will be in charge of Mr. Gow, and the performances will take place at 4 and 5 o'clock. He will also entertain the children with sleight-of-hand. There will be swimming and diving exhibitions, stalls of attractive novelties and amusements of all kinds.

## *At the Hotels*

**EMPRESS**

Mr. and Mrs. Evan H. Sweet, Alhambra, Cal.; Dr. and Mrs. J. Smith and Mr. Kent Smith, Bakersfield, Cal.; Mr. and Mrs. D. A. McCuaig, Winnipeg; Mr. and Mrs. T. Ewart, New York City; Mr. and Mrs. James L. Brazee, Glendale, Cal.; Mr. and Mrs. S. McNaughton, San Francisco; Mr. and Mrs. George W. Prince and daughter, Los Angeles; Mr. and Mrs. L. B. Archer, San Jose; Mr. R. H. Pendleton and Miss H. W. Pendleton, Parkland, Cal.; Mr. and Mrs. W. F. Ingham and Mr. F. W. Ingham, Kansas City; Mr. J. A. Cavers, Portage la Prairie; Mr. J. F. Allen, New York City; Mr. J. R. Barber, Georgetown, N.Y.; Mr. A. W. Wiley and Mr. M. Bullinger, Hollywood; Mr. and Mrs. F. L. Cobbs, Portland; Mr. and Mrs. E. J. Crebs and Mr. B. Crebs, Los Angeles; Mr. Harold F. Fleming, London, Ont., and Dr. G. Fleming and Mr. D. S. Fleming, Montreal.

**DOMINION**

Mr. and Mrs. E. J. Noftsinger, Auburn, Wash.; Miss Helen H. Evaul, Palmyra, N.J.; Miss Amy Gray, Indiana, Penn.; Mrs. M. C. Bean, Tampa, Florida; Miss Mary Lou Williams, Los Angeles; Mr. and Mrs. D. H. Parker, Powell River; Mr. and Mrs. K. L. Murray, Mount Vernon; Mr. George Liot, San Francisco, and Mr. and Mrs. F. M. Moore and Mr. and Mrs. Hipplewhite, of Chico, Cal.

**STRATHCONA**

Mr. and Mrs. P. R. Proctor, San Francisco; Mr. and Mrs. G. A. Peers, Salinas, Cal.; Miss Frances Zangle, Los Angeles; Mr. and Mrs. J. H. Thompson, Mrs. W. A. McLellan and Miss E. McLellan, Saskatoon, and Mr. and Mrs. William E. Wiederhoed, Portland.

**WINDERMERE**

Misses Mable N. and Edith H. Swanson and Mrs. C. E. Hamilton, Tacoma; Mr. and Mrs. Harold Vickers, Trail, and Miss Lottie Newton, Vancouver.

**GLENSHIEL**

Mr. and Mrs. D. C. Smith, Salem, Ore.; Mr. and Mrs. Calkins and three children, Spokane; Mr. and Mrs. T. C. Ingersoll, Aberdeen, Wash.; Mr. and Mrs. J. W. Covard, Philadelphia, Pa.; Mrs. F. R. Skerry, Cambridge, Mass.; Miss Laura Hedstrom and Miss Florence D. Linden, Peoria, Ill.; Mr. C. C. Woodbury and Mrs. M. Burnah, Corvallis, Ore.; Miss I. Willis and Mrs. J. W. Allen, Seattle; Dr. and Mrs. W. F. Kelloway, Calgary; Mr. and Mrs. Davis Donald, Lethbridge, Alta.; Miss R. H. Marriott and Miss C. L. Costin, Mitchell, Ont.; Miss H. Saloon, Nelson, B.C.; Mr. and Mrs. K. W. Steele, Toronto; Miss A. Sharp and Miss B. Wordworth, Vancouver; Miss H. W. Brown and Miss L. C. Walker, Pasadena, Calif.; Miss Joyce Goodbody, London.

**DEVONSHIRE HOUSE**

Mr. and Mrs. Charles Walker and daughter and Mrs. A. Walker, of Nelson; Mrs. A. E. Dickinson, Vancouver; Mrs. G. K. Gillespie and her two sons, Cowichan Lake; Mr. and Mrs. G. J. Freeland, Mr. Harvey Freeland and Miss Dorothy Freeland, Pembroke, Ont.

**QUALICUM BEACH**

Mr. and Mrs. A. I. Crombie, Mrs. J. Dean, Mr. and Mrs. F. Wilkinson, Dr. J. A. Smith, Vancouver; Dr. R. Perry and family, Dr. and Mrs. J. F. Ramsey, Mr. and Mrs. Linney, Mr. and Mrs. Ferry, Mr. and Mrs. Kyle, all of Seattle; Mr. and Mrs. Holliday, San Mateo, Cal.; Mr. and Mrs. S. L. Eddy and family, Los Angeles; Mr. and Mrs. G. Donald and family, Berkeley, Cal.; Mr. and Mrs. R. Vogel, Mr. and Mrs. Evan Sweet, Mr. and Mrs. Boyd MacNaughton, California; Mr. and Mrs. John Barkes, Portland, Ore.; Mr. A. Hannah, Calgary; Mr. and Mrs. Hunter, Spokane.

## Clubs-Societies

**Metropolitan W.M.S.**

Members of the Metropolitan W.M.S. spent a delightful afternoon on Monday at the home of Mrs. J. H. Baker, St. Ann Street. Mrs. Cliff led the devotions. A musical programme arranged by Mrs. W. E. Harper and her group delighted the guests. Miss Dorothy Parsons sang "Your Song From Paradise," "Quiet," "Springtime" and "Invocation," and Mrs. Ridgeway sang "Garden of Your Heart" and "Homeward to You." The accompaniments were played by Mr. John Ringwood. Miss K. Koshi, who has been studying for two years in Toronto, and who is on her way back to Japan, spoke of her experiences in Canada and told of her plans for work among her own people. The president, Mrs. Harper, welcomed the visitors and introduced Miss Laurie, who has recently arrived to take charge of the Oriental Home here. Mrs. Cliff moved a vote of thanks to the hostess and those taking part in the programme. Tea was served by Mrs. McLachlan and her committee, with Mrs. E. F. Church and Mrs. Bate presiding at the table.

• • •

**Beach Party**

The Victoria Credit Women's Breakfast Club held an enjoyable beach party at Esquimalt Lagoon on Friday. After supper a short business meeting was held, during which the following new officers were installed: Miss G. Publow, president; Miss Carter, vice-president; Miss E. Corrin, secretary; Miss I. McAdams, treasurer, and Misses I. Gibson and L. Stewart, directors. The next breakfast will be held September 11.

• • •

**Gorge Ladies' Aid**

A "get-together" picnic will be held, under the auspices of the Ladies' Aid of the Gorge Presbyterian Church, in the Gorge Park, just west of the Japanese Gardens, this afternoon and evening. A special invitation is extended to the fathers and mothers of the children attending the Gorge church Sunday school, all old members and friends of the congregation, and to all living in the church community.

• • •

**Court Maple Leaf**

At the last meeting of Court Maple Leaf, A.O.F., with Chief Ranger Sister Middleton in the chair, it was decided to hold a basket outing at the Willows Park tomorrow. All members and friends are cordially invited. Tea, milk and sugar will be supplied.

• • •

**Order of Amaranth**

The Order of the Amaranth will hold a bridge and whist party at the home of Mrs. M. Kelly, 1357 Esquimalt Road, tomorrow evening at 8:15. Prizes will be given, and refreshments will be served.

• • •

**Victoria Lodge**

Daughters of St. George, Victoria Lodge, No. 83, will hold their regular meeting in the S.O.E. Hall this evening at 7:30 o'clock.

## Qualicum Beach

Mrs. N. Gibson, Mrs. Fenn, of Grant, Calif., and Miss Doreen Gibson, left on Monday for a week's visit to Vancouver.

• • •

Mr. and Mrs. R. J. Hughes, of Lusear, Alberta; Mrs. C. A. Brown, Miss Jean Brown, Mrs. McDonald and Miss Margaret McDonald, of Mountain Park, Alberta, who have spent the last six weeks at the Bay View Park, left for home on Monday.

• • •

Mrs. C. Bailey and her aunt, Mrs. M. Clucas, returned from a visit to Vancouver this week.

Stage Manager (discussing chorus girl who has been given a small singing part)—"Well, what do you think of her?"

Producer — "A peach — but no Melba."

## ENGAGEMENTS

**McGREGOR—CLOVIS**

NANAIMO, Aug. 20.—Mr. and Mrs. John Clovis announce the engagement of their youngest daughter, Alma Angeline, to Mr. W. C. McGregor, son of Mr. and Mrs. J. C. McGregor, Nanaimo, the wedding to take place in the near future.

**DAWKIN—TURNBULL**

NANAIMO, Aug. 20. — Mr. and Mrs. W. H. Turnbull, of Victoria, announce the engagement of their eldest daughter, Helena Scott, to Mr. Cyril Norman Dawkin, eldest son of Mr. and Mrs. Fred Dawkin, Nanaimo. The wedding will take place on September 7.

**ANDERSON—BENNETT**

Mr. and Mrs. R. A. Bennett, 547 Manchester Road, announce the engagement of their second daughter, Myrtle Grace, to Mr. Thomas Anderson, son of Mr. and Mrs. T. Anderson, 2726 Prior Street, the wedding to take place quietly in September.

**HILLCREST DANCE**

The annual dance of the Hillcrest Tennis Club will be held this evening at McMorran's Pavilion, Cordova Bay. Dancing will be from 9 o'clock to 1 o'clock, with a first-class orchestra playing the latest dance numbers. Trophies won during the recent club and Esquimalt championships will be presented during the evening.

The profiteer's wife gave a musical evening. She was uneasy at the beginning because the music didn't start. She went to the conductor of the orchestra she had engaged and said:

"Why don't your men begin to play?"

"Oh, they are tuning up."

"Tuning up! Why are they doing it now? I ordered you a week ago."

## Scientist Analyzes Baby's First Smile

### Year's Study Under Laboratory Conditions Convinces Psychologists That Infant's Smiling Is Associated With Ending of Discomfort

By THOMAS R. HENRY

(Copyright, 1935, by the North American Newspaper Alliance, Inc.)

WASHINGTON.—Why does a baby smile and what does it find to smile about?

Dr. Wayne Dennis, psychologist, of the University of Virginia, set out to answer this question by rearing two identical twins in his home at Charlottesville, Va., under laboratory conditions and observing their "smile responses" for more than a year, starting when they were about a month old.

**DIFFERENT THEORIES**

There are, as he explains in his report of the experiment in The Journal of Social Psychology, two basic conflicting theories as to the genesis of the first smiles, which appear in the presence of persons during the first few weeks of life. One is that the act is an instinctive response of the infant to a human presence or voice—an element of behavior inherent in the human organism and coming with it out of the unknown. The other is that the first smiles are set off by some other, and unknown, stimulus, and, through the mechanism of the conditioned response of behavioristic psychology, transferred to persons because they are in some way associated with this unknown stimulus.

**SHOWS CONTENTMENT**

The smile is evidently an indication of contentment—but why should the presence of someone be especially conducive to a small baby's satisfaction with life? Dr. and Mrs. Dennis cared for the two babies in a fashion not calculated to arouse any emotional feeling toward them. They did what was required for the comfort of the infants without any smiling, talking, or fondling of their charges. They tried to act as much as possible like "baby-tending machines." The object was to reduce to a minimum the association between themselves and any consecutive pleasant experience on the part of the children.

The smiles, nevertheless, appeared and grew more and more frequent as the days went by. They came most often when one or the other leaned over the bed, so that the infant could see the face of the adult. There were no smiles as responses to their voices alone. Various considerations, however, led them to the conclusion that the smile at the adult was not a primary response of the child, even though no stimulus was so effective. For one thing, the smiles became more frequent as time went on, presumably as the conditioning became stronger. The response came, they found, before any attention actually was given the child, but when the adult was in a position preparatory to doing something for it.

**CONDITIONED RESPONSE**

"Smiling," Dr. Dennis concluded, "is a conditioned response to any stimulus that brings about cessation of fretting, unrest or crying." The mere sight of the adult is associated, with the ending of discomfort. It is the dominant object in the pattern. The reason the infant doesn't respond with a smile to the mere sight of other things associated with the cessation of discomfort, such as a nursing bottle, is that this is never in its direct line of vision. The parent, or nurse, who has to bend over the body to feed it or dress it, almost monopolizes the field of vision.

As one emerges from babyhood the conditioned response—that is, smiling at a human being—has become so firmly woven into the pattern of things that it persists, while the primary stimumus has dropped out. So it becomes almost automatic to greet one with a smile.

## *Weddings*

**SMITH—GRANT**

The marriage took place at the Church of the Nazarene, Edmonton, Alberta, on Tuesday, August 20, Rev. J. K. Smith officiating, of Olive Florence, elder daughter of Mr. and Mrs. Duncan Grant, of Edmonton, to Mr. John Edwin Smith, son of Mr. and Mrs. Lessley J. Smith, of Victoria. The bride's only attendant was Miss Irene Roper, and Mr. Norman Grant, brother of the bride, was best man. The bride is a graduate of the University of Alberta and a post-graduate in dietetics of the Royal Jubilee Hospital, Victoria. The groom is the pharmacist of the same hospital. After a honeymoon spent at Banff and Lake Louise, Mr. and Mrs. Smith will reside at the Mount Douglas Apartments, Victoria.

25¢ FOOD SALE
ALWAYS FINEST QUALITY
Dept. of Pensions and City Relief Slips Gladly Accepted
SAFEWAY STORES

Wednesday Morning Only
BUTTER First Grade Alberta (limit, 3 lbs.), 3 lbs. 63¢
ROGERS' SYRUP (Limit 2), 2-lb. tins, 2 for 25¢
TOMATO JUICE Aylmer (limit 5), 5 tins 25¢
FELS-NAPTHA Soap (limit 4), 4 bars 25¢

FRUIT PRICES FOR WEDNESDAY MORNING ONLY
APRICOTS CHOICE GOLDEN FRUIT For Jam, Jelly, Desserts and Home Preserving. This year's crop is unusually light, so get yours today. Per crate $1.35
BLUEBERRIES At Their Best 3 lbs. 25¢
ORANGES Sunkist, medium size, dozen 25¢
GRAPES Seedless, 2 lbs. 25¢

Our Greatest 25c FOOD Sale!
EFFECTIVE FOUR DAYS—WED. TO SAT., AUGUST 21-24
CERTO For Preserving Jams and Jellies Bottle 25c
TOMATOES Orchard City No. 2½ Tins 3 for 25c
SARDINES Brunswick at 6 Tins 25c
PINEAPPLE Garden Isle Sliced 3 Tins 25c
TISSUE Golden Web 8 Rolls 25c

H.P. SAUCE Large bottle 25c
MAPLE PICKLES Sweet or Sour, large bottle 25c
BOVRIL 2-oz. bottle 25c
TOMATO CATSUP 13-oz. bottle 3 for 25c
CORN Del Maiz 2 tins 25c
PORK and BEANS Aylmer, 16 oz 4 tins 25c
SOUPS Tomato or Vegetable. Aylmer 6 oz. 6 tins 25c
BAKING POWDER Empress, 12 oz. 2 tins 25c
COCOA Pure Dutch 2 lbs 25c
RAISINS Sun Maid Seedless, 15 oz 2 pkts 25c
PUFFED RICE Quaker 2 pkts 25c
BOTTLE CAPS Crown, per gross 25c
CALAY SOAP for beauty 5 bars 25c
PAROWAX 4 bars in pkt. 2 pkts 25c
FLOUR Robin Hood, 7-lb. bag 25c
MARSHMELLOS Moonlight, 1-lb. pkt. 25c
VINEGAR Heinz, 33-oz. bottle 25c
PRUNES Medium size 3 lbs 25c
SALMON Sockeye Sea Crown, ½'s 2 tins 25c
DATE LOAF SPECIAL 2 lbs. SAIR DATES, ½ lb. WALNUT PIECES Both for 25c

WED., THUR. AND FRI. MEAT SPECIALS AUGUST 21, 22, 23
QUALITY BEEF
Blade Roasts Lb. 9¢
Cross Ribs Lb. 14¢
Shoulder Roasts Lb. 10¢
T-Bone Steaks Lb. 22¢
MINCE STEW SAUSAGE 2 Lbs. for 19¢
SHOULDERS LAMB
At Lb. 14¢
Chops Lb. 20¢
Stew Lb. 10¢
SLICED BACON
Side Lb. 28¢
MAKE A MEAT LOAF
Veal, Beef, Pork, 3-lb. loaf for 35¢
MILK FED VEAL
Shoulder Roasts, and Lb. 11¢
Rumps Lb. 14¢
Chops Lb. 20¢
Lb. 20¢
FISH
Red Salmon Lb. 15¢
Cod Lb. 12¢
Kippers Lb. 12¢
Smoked Fillets Lb. 18¢
WE RESERVE THE RIGHT TO LIMIT QUANTITIES
SAFEWAY STORES, LTD., 707 FORT ST.

## Little Stories for Bedtime

### Skimmer's Biggest Cousin

By THORNTON W. BURGESS

If Peter Rabbit had happened to be around when Johnny Chuck was asking about Sooty the Chimney Swift, Peter could have told him all about him, for you remember that Peter once made the very same mistake that Johnny Chuck had made in thinking Sooty a member of the Swallow Family. It was Jenny Wren who finally set Johnny Chuck right, and told him all about Sooty, how he lives in a chimney and fastens his nest to the side of it with a sticky substance from his own mouth.

"Just tell me one thing more," cried Johnny Chuck as Jenny Wren started to leave. "Hasn't Sooty any near relatives as most birds have?"

"He hasn't anyone nearer than some sort of second cousins, Boomer the Nighthawk, Whippoorwill and Hummer the Hummingbird," replied Jenny.

"What?" cried Johnny Chuck, quite as if he could hardly believe he had heard aright. But he got no reply, for Jenny Wren was already beyond hearing. Johnny thought it over. "I don't believe it," he muttered out loud. "I don't believe Jenny Wren knew what she was talking about."

"Hasn't Sooty Any Near Relatives as Most Birds Have?"

"What did Jenny Wren say that you don't believe?" demanded Skimmer the Tree Swallow, settling himself in his doorway just over Johnny's head.

"She said that Hummer the Hummingbird is a sort of second cousin to Sooty the Chimney Swift," replied Johnny Chuck.

"Well, it's so, even if you don't believe it," declared Skimmer. "I don't see that that is any harder to believe than that you are cousin to Striped Chipmunk and Happy Jack the Grey Squirrel. To look at you no one would ever think you are a member of the Squirrel family, but you must admit that you are."

Johnny Chuck nodded his head thoughtfully. "Yes," he said, "I am. You can't always tell by a person's looks who he may be related to. I've always supposed Twitter the Martin to be a relative of yours, but now I've learned that Sooty isn't I suspect that Twitter isn't either."

"Oh, yes he is," replied Skimmer promptly. "He's the largest of the Swallow family and we all feel very proud of him. Everybody loves him."

"Is he as black as he looks flying around up in the air?" asked Johnny Chuck.

"Yes," replied Skimmer. "He dresses all in black, but it is a beautiful blue-black, and when the sun shines on his back it seems to be almost purple. That is why some folks call him the Purple Martin. He is one of the most social members of the family. Twitter dearly loves company. He likes to live in an apartment house. That is why he always looks for one of those houses with a lot of rooms in it, such as Farmer Brown's Boy has put up on top of that tall pole. He pays for all the trouble Farmer Brown's Boy took. If there is anybody who catches more flies and winged insects than Twitter I don't know who it is."

Next Story: "Forktail the Handsome."

## Witty Kitty

By NINA WILCOX PUTNAM

The girl chum says a self-made man who persists in telling the secret of his success soon finds out how few people care about secrets.

A young man entered the offices of Messrs. Smith, Smith, Smith & Brown, lawyers, and demanded to see the latter partner.

"Sorry," said the office boy. "Mr. Brown is out, but you can see any of the Mr. Smiths."

"No, thanks," came the retort. "I want a smart lawyer and any man who can break into an army of Smiths like this chap Brown has done must be clever!"

41st Annual August Fur Sale
Furs of Rare Quality
PRICED TERRIBLY LOW
FOSTER'S FUR STORE
753 YATES ST.
A. E. ALEXANDER Prop.

# Social Activities and Notes of Personal Interest

## *Artist Has Exhibition Of Variety*

People who love nature usually love portraits of nature. There are other people who seem never to recognize the beauty of nature until they see it transposed to canvas. Both types, however, will surely appreciate the manner in which Arthur Checkley, one of Victoria's best-known artists, has interpreted something of the loveliness of Vancouver Island and other parts of Western Canada.

At 733 Fort Street, Mr. Checkley has a choice little exhibition of his work at the present time. Ranging through a wide field of outdoor subjects, these delightful water-colors, oils and etchings give a most alluring picture of nature as it is to be seen in many of its most delightful moods and aspects. There are numerous bits of Coast country, sometimes with some characteristic line of mountain dominating, sometimes with the sea given major interest, sometimes with a stretch of sand or a rugged bit of foreland as the principal feature.

One of the biggest canvasses in oil is of Mount Baker, a rather trite subject, but always attractive when well done. Some of his pictures of more immediately local interest introduces broom, happily in not too overpowering a way to make them everyday companions. One or two use a characteristic combination of broom, sand and bent trees leaning back from a bluff beyond which the blue sea sparkles and the distant mountains show hazily.

His style has welcome variety, ranging from the Meissonier-like canvas with feathery-foliaged trees, to the stark abruptness of the modernistic study of a grim bulwark of the Rockies. Some of his combinations of snow and water are particularly happy, clean brilliant color being used. His skies and cloud-effects, too, have fine diversity, and one feels the four-fold merit of sure technique and unerringly fine draughtsmanship, vitality, sincerity and intention.

### Bamfield

Miss Hazel Fullerton left on the Ss. Princess Norah to visit friends in Victoria and New Westminster before attending Columbian College. Prior to her departure, a surprise party was given in her honor at the home of her sister, Mrs. Casper Peterson. Games and dancing were followed by supper.

• • •

Mrs. Gus Gunderson and baby, who has been visiting her sister, Mrs. C. Peterson, left on the Ss. Princess Norah for her home in Anniveille.

• • •

Mrs. W. A. McGee entertained at tea for Miss Hazel Fullerton on Saturday. During the afternoon, little Miss Betty Brevick presented a dainty basket of miscellaneous gifts to Miss Fullerton.

• • •

Mr. Jack McGee is visiting his sister, Mrs. Don Schutz, in Montreal.

• • •

Mr. and Mrs. Geoff Godson and son, Laurie, of Toquart, accompanied by Mrs. McBride, spent Sunday in town.

THE PLUME SHOP
743-747 Yates St. Phone E 5621
ADVANCE SHOWING OF FALL COATS
● We invite your inspection of these beautiful Coats.

A foreigner received a government form to fill in, and after much trouble returned it with the following entries:

"Name, Ivan Sanski; born, yes; business, not good."

SELBY'S ARCH-PRESERVER SHOES
Smart new styles for the woman who appreciates QUALITY
Cathcart's
1208 DOUGLAS STREET G 6111

NOW OPEN!
Raphael's
EXCLUSIVE LADIES' WEAR
610 VIEW

St. Ann's Academy
Offers an entire course from Primary and Elementary Classes to High School, leading to Matriculation and Normal School Entrance.
In music, pupils are prepared for Royal Academy and Toronto Conservatory examinations.
Tuition in Oil and China Painting, also Drawing.
COMMERCIAL BRANCH
Secretarial course for matriculants; shorthand, typing, filing, book-keeping, with use of class banking, preparation for civil service examinations. Second year High School grade entrants, lowest standard accepted. Thorough preparation for all civil service examinations.
In keeping with the times, the Sisters have revised the fees for the various courses to as reasonable a basis as possible.
A visit from parents or employers is always welcome.
Tennis, basketball, badminton and other games.

## WHOLESOME FUN AT SHOW BOAT

### Last Night's Jolly Entertainment Much Enjoyed by Big Audience

Wholesome and entirely free of any taint of vulgarity, the humor and comedy served in last night's "Show Boat" programme, under Frank Tupman's popular direction, thoroughly merited the enthusiasm it aroused in the multitude of listeners crowded above and below Belleville Street. From first to last, it was a good-natured, jolly entertainment, in which sea-chanteys, old-fashioned humorous sketches, sentimental ballads, or love ditties of an earlier day, and popular choruses were adroitly admixed.

Choir and soloists alike were in excellent form. The Victoria Male Voice Choir opened the entertainment with an inspiring interpretation of "O Canada." This was followed with "Heah Dem Bells," and the fine sea-chantey, "Blow the Man Down," with Jack Townsend giving a good lead in the solo part. In their subsequent groups the choir gave four more chanteys, "Goodbye, Fare Ye Well" (with H. Hay as soloist); "Bound for the Rio Grande" (Jack Townsend, soloist); and "Billy Boy" (soloist, W. Framptoni.

OTHER CHORUSES

Other numbers by the choir were "The Cossack Song," "Men of Harlech," "Blue Danube" and "Pilot," all of which were popular.

Among the soloists, J. W. Buckler, a veteran Old Country singer, was a favorite. His humorous love ditty, "The Bassoon," was a popular number.

All the other soloists were favorites. Miss Phyllis Deaville gave a most charming version of "I Dreamt That I Dwelt in Marble Halls" and "The Old Refrain"; Joe Almond's contributions were "Thine Is My Heart" and "Sunshine of Your Smile," and J. S. Manson, of Cranbrook, touched a happy contrast in his two numbers, "Chip Off the Old Block" and "Friend o' Mine."

Announcement was made of the "All-Scottish" programme to be given from the Show Boat tonight.

AVOID THE UNCERTAINTY
SEE THE PROOF
Of a Scientific Test Before Your Hair Is Permanently Waved
"If your hair is not becoming to you . . . you should be coming to me"
BERT WAUDE 709 Fort Street E4023

A Few Garden Seats Left
TO CLEAR—ONLY $5.00
Comfortable - Light - Sightly
Inspection Invited
The Red Cross Workshop
(FIRE AND FORESTS DO NOT MIX)
584-6 Johnson Street Phone E 3513

DRINK DUNCAN'S DRINKS
"Sold Everywhere"

## Are Visitors From Chicago

—Photograph by Associated Screen News.

Internationally known banker, ardent angler and enthusiastic golfer, Mr. Charles R. McKay, deputy governor of the Federal Reserve Bank of Chicago, is seen chatting with his two youngsters, Marjorie, aged nine, and Charles, aged eleven, in the Empress Hotel gardens, before going to the links. With Mrs. McKay, who is also a golfer, the family are spending the next week at the Empress, and thoroughly enjoying Victoria after ten days at Banff Springs Hotel. Marjorie and Charles are keen swimmers and make the Crystal Pool a joyous rendezvous.

## *Social and Personal Notes*

**Silver Wedding**

Mr. and Mrs. William White, 112 Montreal Street, celebrated their silver wedding on August 17. They were married on August 18, 1910, at Glasgow, Scotland, and have lived in Victoria for the past twenty-four years. An enjoyable evening was spent in cards and singing. At midnight supper was served and toasts were proposed to the host and hostess. The table was beautifully decorated with carnations and gladioli and centred with a wedding cake. Mr. and Mrs. White were presented with many lovely gifts. The invited guests included: Mr. and Mrs. A. Cameron, Mr. and Mrs. Thomas Wallace, Mr. and Mrs. J. MacDonald, Mr. and Mrs. J. Berwick, Mr. and Mrs. D. Balnave, Mr. and Mrs. A. Brighton, Mr. and Mrs. A. Bain, Mr. and Mrs. J. Torrance, Mr. and Mrs. A. Johnston, Mr. and Mrs. A. Young, Mr. and Mrs. H. MacIntyre, Mr. and Mrs. J. Milton, Mrs. A. Leckie, Mrs. I. Motion, Misses Agnes Murphy, Anna Balnave, Lillian Young, Madge Wallace, Irene and Kay White, Messrs. E. Leckie, Pete Campbell, Ken Wiper, Sam Smith, Bryce Blake. The out-of-town guests included Mr. and Mrs. J. Smith, Port Orchard; Mr. and Mrs. J. C. Greely, Seattle, and Mr. and Mrs. J. T. White, Vancouver.

• • •

**Miscellaneous Shower**

Mrs. L. N. Benson entertained recently at her home, 1141 Fort Street, in honor of her niece, Miss Rosella (Zella) Neelands, of Vancouver, whose marriage to Mr. W. Welton, of San Francisco, will take place early in September. The bride-to-be was the recipient of a miscellaneous shower, the gifts being presented to her in a rose-colored hope chest. Supper was served from a table covered with an Italian cut-work cloth, and centred with a cut-glass vase of deep rose and pink roses, the rooms also being decorated with beautiful Summer flowers and gypsophala. Mrs. Camsusa was the winner of the guessing contest. The invited guests were Mrs. G. Wynne, Mrs. E. Neelands, Mrs. R. Banfield, Mrs. J. Tighe, Mrs. L. Camsusa, Mrs. Alex Bell, Mrs. C. F. Banfield, Mrs. L. Neelands, Mrs. G. Roberts, Mrs. C. W. Newbury, Mrs. L. Freethy, Mrs. H. Shandley, Mrs. F. Neelands and Misses E. Wynne M. Harper, Muriel Banfield, Isla Neelands, Sarah Banfield, Emily Thompson and Lillian Benson.

• • •

**Delightful Parties Arranged**

Mrs. D. Morrow, of Southgate Street, who is leaving the city shortly for a trip down the Pacific Coast, visiting in Vancouver, Seattle, Portland and other cities en route, and is planning an extended trip abroad, has been the guest of honor at several delightful affairs given recently. On Saturday evening Mrs. Morrow's daughter, Mrs. W. B. Sylvester, entertained at a delightful surprise party in her honor, and Monday evening Mrs. J. C. Holley gave a dinner party at Holley's Restaurant to compliment Mrs. Morrow. For the occasion the table was prettily arranged with a graceful assortment of sweet peas in a cut-glass bowl.

• • •

**Visitor From New York**

Mr. H. B. Wendell, an offical of the Equitable Insurance Company of New York, was a visitor at the home of Mr. and Mrs. J. J. Burns, 3701 Craigmillar Avenue, on Sunday last. Mr. Wendell is on his way to Portland, Ore., and stopped off to renew old acquaintances. He came direct from New York City via C.P.R., and spoke highly of the excellent service on that railway system. He was enthused with the beauties of Western Canada, notably Banff and Lake Louise. Victoria and environs he considers the ideal place to live.

• • •

**Christening Ceremony**

The christening of the infant daughter of Mr. and Mrs. Albert Woods, Lotus Avenue, took place at St. John's Church on Monday evening, Rev. Canon Chadwick officiating. The baby received the names Sylvia Margaret, and the godparents were Mrs. W. Spaven, Miss M. Dallson and Mr. Stanley W. Spaven. Following the ceremony tea was served at the home of Mrs. W. Spaven, John Street, the table prettily arranged with sweet peas, asters and gypsophila.

• • •

**Entertained in Vancouver**

Miss Marian MacGovern has just returned to the city after a very enjoyable holiday spent in Vancouver and Chemainus. While visiting Vancouver she was the guest of honor at a tea given by Miss May James, L.A.B., who is one of the officers of the British Columbia Music Teachers' Federation, and on this occasion Miss MacGovern had the pleasure of meeting a number of the Vancouver members of the organization.

• • •

**Farewell Tea**

Mrs. Sydney Barker entertained at tea yesterday afternoon at her home on Beach Drive in farewell to Mrs. Arthur Carlyle, who has been visiting Mr. and Mrs. W. A. Carlyle, St. Charles Street, for several weeks and who, with her husband and two children, will leave tomorrow for their home in South Africa.

• • •

**Personal Shower**

Miss Harriet (Patsy) Morrow, who is leaving the city shortly, was the recipient of many lovely personal gifts on Monday evening, when a number of her girl friends arranged a delightful farewell party and personal shower in her honor, at her home on Southgate Street.

• • •

**Holiday at Qualicum**

The following teachers have just returned to Victoria after spending an enjoyable holiday at Qualicum Beach: Misses Lauretta McCall, Pat Grimmond, May Pollard, Dorothy Scott, Frances Kirkham (Duncan), accompanied by Mrs. S. A. Grimmond.

• • •

**Returns to Vancouver**

Mrs. M. Lynch, who, with her son, Mr. Ernest Lynch and her grandson, Kenneth Allsop, has been staying with Mr. and Mrs. Wyatt, 2028 Foul Bay Road, for the past seven weeks, has returned to her home in Vancouver.

• • •

**Entertain for Visitors**

Mrs. J. S. C. Fraser and Miss Frances Fraser, St. Charles Street, were among the week-end hostesses who entertained at a cocktail party in honor of Mrs. George Reed, of Shanghai, and also for their guest, Miss Janet Doyle, of Chewassin.

• • •

**To Sail From England**

Mr. and Mrs. Reginald Hayward, who have been visiting in England, will sail from Liverpool on Friday aboard the Duchess of York, and are expected home about September 18.

• • •

**Visitor Leaves**

Mrs. F. Cooper, of Los Angeles, who has been visiting her parents, Mr. and Mrs. Ernest Johnson, of Montreal Street, sailed last evening aboard the Ss. H. F. Alexander for her home in Southern California.

• • •

**Visiting Here**

Miss Peggy Fullerton, of Powell River, is visiting her grandfather, Mr. John Fullerton, Ash Street, and will return home accompanied by her aunt, Mrs. J. Campbell.

• • •

**Visiting Here**

Mr. Frank M. Moore, of Cranbrook, B.C., is visiting Mr. and Mrs. J. B. Foubister, 257 Ontario Street, after attending the Provincial Summer School here.

• • •

**At Dominion Hotel**

Miss Amy Gray, of the State Teachers' College at Indiana, Penn., is enjoying a short visit to Victoria. She is staying at the Dominion Hotel.

• • •

**Pianist to Visit**

Jan Cherniavsky, the distinguished Russian pianist, will be a visitor in Victoria tomorrow as the guest of Mr. Donald Adams, 1790 Beach Drive.

• • •

**Leaving for Vancouver**

Mr. Donald Adams, 1790 Beach Drive, is leaving for Vancouver on Sunday to take over the management of the Messrs. J. W. Kelly Piano Company.

• • •

**At Qualicum**

Mr. and Mrs. W. H. Oliver and Mr. and Mrs. A. P. Wittaker, of Piedmont, Calif., have been spending a week at the Qualicum Beach Hotel.

• • •

**Fishing Up-Island**

Mr. and Mrs. Lawrence Arnold and family are spending two weeks fishing on Vancouver Island, and are staying at the Qualicum Beach Hotel.

• • •

**From California**

Mr. and Mrs. John I. Staples, formerly of Victoria, are visiting Mrs. Staples' parents, Mr. and Mrs. D. D. Smith, 95 Wellington Avenue.

• • •

**Returns to Duncan**

Miss Jean Duncan, who has been the guest of Miss Kathleen Meldram for the past week, has returned to her home in Duncan.

• • •

**Here From East**

Miss Mary Lou Masson, of Ottawa, who arrived in the city recently, is visiting Major and Mrs. G. D. Edwards, of Hampshire Road.

• • •

**Brief Visit in City**

Mr. and Mrs. J. Forbes have returned to their home at Forbes Landing, after spending a brief time in the city with friends.

• • •

**From Lethbridge**

Miss Ariel Carson, of Lethbridge, Alta., is staying at the Strathcona Hotel.

---

Two colored maids, Liza and Mandy, bought Easter hats on Good Friday. Liza was determined to wear hers to the Good Friday service, but Mandy remonstrated, saying it was going to rain, and declared she'd save hers for Easter. Liza, however, wore hers and, as Mandy predicted, it did rain. As they left the church Liza gathered up her skirts and pulled them over the hat to protect it.

"Land's sake," exclaimed Mandy "It's pufuctly outrageous foh yo' all to 'pose your anatomy dataway, Liza!"

"Mebbe so," calmly replied Liza "but dat 'natomy am forty years old while dis hat am brand new."

---

Jeweler—Very latest in engagement rings, young man. No engraving of initials necessary.

Young man—How's that?

Jeweler—The scroll monogram in this ring is so intricate a girl can't make it out. If she ever throws you down it's good for some one else.

## *Miss Freeman Wins Bursary Of Alumnae*

Miss Vera May Freeman, of 1624 Davie Street, is this year's successful candidate for the Jubilee Hospital Alumnae 1935 bursary of $100. The selection was made at the meeting of the alumnae bursary committee held on Monday afternoon at the Nurses' Home. The names of ten candidates were submitted, and Miss Freeman ultimately won the award of the bursary, which is open for competition annually for Jubilee graduates wishing to take up post-graduate work.

Born in Revelstoke, Miss Freeman was educated at Victoria High School before beginning her training at Jubilee Hospital, from which she graduated in the class of 1931. Since then she has nursed with the Victorian Order and as a private-duty nurse. She intends to leave in September for Vancouver to take the special nurses' training course at the university.

## *Experts Tell How Jelly-Making Is Easily Mastered*

LEMON JELLY

Although it is true that one can buy every kind of delicious jelly in packets in these days, there are still times when we like to make our own. It often happens that for a party or some special occasion we choose dishes which require a certain amount of aspic jelly, and it is not always possible to obtain this locally, but this need not worry you, for, really, it is quite easy to make.

Here is a recipe for lemon jelly:

One and a half pints of cold water, half a pint of lemon juice, rind of two lemons, six ounces of loaf sugar, two cloves, two ounces of Cox powdered gelatine, the shells and whites of two eggs, one inch of cinnamon stick.

Put the water and gelatine into a deep white lined pan, which should be scalded first. Wash the lemons and peel off the rind very thinly. Wash and crush the shells. Strain the lemon juice. Add all ingredients to the water. Whisk briskly over a fire till almost boiling, then remove the whisk and allow jelly to come right to the top of the pan. Let it go down again, then draw to the side of the stove. Cover with a plate and allow to settle for five minutes.

Tie a clean coarse linen cloth firmly over the legs of a kitchen chair, resting the seat of the chair on a table—of course, if you have a jelly stand so much the better. Place a bowl under the jelly cloth, and then pour some boiling water through the cloth and remove the water. Now pour the jelly very gently, without shaking the pan, through the cloth. Gently remove the basin of jelly and put another in its place.

Return the jelly through the cloth, and repeat this till the jelly is crystal clear, changing the bowl whenever necessary. Cover the chair and the jelly with a small blanket and leave till all the jelly has run through. When the jelly is cold, but still liquid, it is ready to use for coating, or to be put into wet moulds.

At first sight the method for jelly making may appear somewhat lengthy, but once you have read the methods over twice and noted the sequence or rotation of its actual requirements, you will be able to memorize these in the same way that you memorize jam-making methods.

WINE JELLY

One and a quarter pints of water, two gills of sherry, one gill of lemon juice, rind of two lemons, half an inch of cinnamon stick, two cloves, one and three-quarter ounces of Cox powdered gelatine, shells and whites of two eggs, six ounces of loaf sugar. The method for making wine jelly is exactly the same as for lemon jelly.

ORANGE JELLY

Half a pint of water, half a pint of orange juice, juice of two lemons, rind of three oranges, finely peeled, three ounces of loaf sugar, three-quarters of an ounce of gelatine.

Put the water, sugar, orange rind and gelatine into a pan and stir till dissolved. Cover and allow to infuse for ten minutes, but do not boil. Add a few drops of orange coloring if required. Wring through a muslin and add the orange and lemon juice.

When cool, pour into a wet mould and when set turn out. The jelly may be decorated and whipped and diamonds and angelica laid around the dish.

ASPIC JELLY

One and a half pints of water, one gill of sherry, half a gill of mixed vinegars (malt, chilli and tarragon), rind and juice of one lemon, one onion, one small carrot, one and three-quarter ounces of powdered gelatine, ten white pepper corns, the shells and whites of two eggs.

Note—In hot weather it is better to use two ounces of gelatine in making the above quantities of aspic jelly.

The same method is used as for lemon and wine jelly.—Edinburgh Weekly Scotsman.

---

The new Presbyterian minister was greeted by an unctuous elder of his congregation after the first Sunday morning service. The elder, in addition to being unctuous, was huge and unwieldy in form.

"Minister, that was a fair sermon you gave us this morning—a little too much science, but fair. Remember, you must feed the sheep, feed the sheep."

The little minister looked his colossal adviser over carefully from head to foot and replied: "Man, it's exercise you need, not food."

Final Clearance Of All Summer Fashions
SENSATIONAL REDUCTIONS!
Malleks Limited
Ready-to-Wear and FURS
1212 DOUGLAS ST.

Margaret Rocke Robertson
CHAPTER, I.O.D.E.
1630 YORK PLACE
TODAY, AT 3 P.M.
Attractions for Grown-Ups and Children
ADMISSION 10c

McDONALD'S
300 MOSS ST. 740 YATES ST.
"WE SELL FOR LESS"
Wednesday's Cash and Carry Specials
BUTTER First Grade 3 lbs. 66c
BUTTER Fresh Creamery 3 lbs. 59c
EGGS, Grade A Pullets, dozen 28c
CLARK'S SPAGHETTI 2 tins 19c
We deliver anywhere in the city or suburbs from 300 Moss Street

Pantorium DYE WORKS
Empire 1155
DRY CLEANING DYEING

If only all so-called improvements were real!

Milson, who lived in a well populated suburb, owned a dog which made discordant noises at night. Bimley, who lived next door, went without sleep as long as possible, and then, calling on Milson, told him that unless the dog were suppressed there would be a sound in the backyard like the discharge of a gun. That night, when Bimley came home, Milson met him at the gate.

"Just a minute, Mr. Bimley!" he said. "I thought you would be interested to know that I've disposed of that dog."

"You don't mean it!" cried Bimley, visibly pleased. "Did you kill him?"

"Oh, no," was the reply; "I exchanged him with Tom Johnson for this cornet!"

We keep reading here and there that the horse is coming back. Maybe that will mean more stable employment.

CHOOSE A GOOD USED CAR
THROUGH THE
COLONIST WANT ADS

PHONE
E4114
To Buy—To Rent
To Sell—To Trade
USE THE COLONIST WANT ADS

Pile the family into a car and forget the worries of the work-a-day world for a day or a week-end. The beauty of the country and seaside is beckoning . . . if you haven't a car, only a small sum will put you in possession of a good used one. Look in The Colonist Want Ads now for bargains in cars which will give you thousands of miles of carefree happiness.

THE DAILY COLONIST
CLASSIFIED AD DEPARTMENT
Office Open 8 A.M. to 10 P.M.

# *Girl Asleep Three Years Shows Signs Of a Reawakening*

## Patricia Maguire, of Oak Park, Ill., Has Shown Indications of Returning Wakefulness, Family Reports—Responds to Questions by Signs

(Copyright, 1935, by the North American Newspaper Alliance, Inc.)

CHICAGO.—Miss Patricia Maguire, of Oak Park, Ill., sleeping beauty and short term Rip Van Winkle, shows signs of awakening, after almost three and one-half years, from a sleep that in many cases knows no awakening. Since she dropped into her prolonged slumber on February 15, 1932, when she whispered to her mother, "Kiss me, mom," she has not spoken another word. She was three weeks passing into sleep, developing a stupor from which she could not arouse herself or be arousd by loud calls and louder noises.

**A LONG DREAM?**

For some months now there have been signs of her returning to complete wakefulness. Has "Pat," a beautiful brunette secretary, who was nearly twenty-six when she fell asleep, been dreaming, or have both her conscious and unconscious minds been in coma? No one knows, unless it be "Pat" herself, and that is hardly probable.

Medical studies of similar cases on record show that a few held brief conversations when they could be aroused. It was brought out that they were possessed of a belief that they did not exist. But, so far, no one, not even her mother, who has lavished devoted care on "Pat," is able to tell whether, when in somnolence, this lovely girl dreams.

**MORBID CURIOSITY**

Human interest in Miss Maguire's long slumber has kept pace with that of medical scientists who have studied the epidemic (lethargic) encephalitis, as the sleeping disease is known in medical nomenclature. Morbid curiosity sometimes has got the better of sections of this human interest, as when an attempt was made for a public exhibition of Miss Maguire at the Century of Progress Exhibition in Chicago; but for the most part it has been confined to the romantic appeal that this example of sleeping loveliness and a mother's devotion make to the human heart.

On January 19, 1932, Patricia Maguire boarded an Oak Park "L" train in the Chicago loop, curled up comfortably on one of her well-turned ankles and fell asleep. When she awakened she was at the end of the line and had to retrace her steps to her home at 523 Clarence Avenue, Oak Park.

That was the beginning of her record-breaking sleep.

**SCIENCE PUZZLED**

Medical science, which has puzzled and worked over her, trying to shake off the dread sleeping sickness, has been balked at every turn. There is nothing as yet specific in the treatment of this form of narcolepsis. It is believed that it is caused by an unidentified virus.

Rockefeller Institute research workers reported a year ago that a vaccine, by which mice have been successfully immunized against this particular type of sleeping sickness, has been developed. But so far the victims of this plague remain pathetic problems. It is known that the disease is different from the tropical plague, which is chiefly spread by the bite of the tsetse fly. In epidemic encephalitis, the infection is located in the brain.

**SOBER LIVING**

It is known as a disease of sober living and as insidious as influenza, tuberculosis, or infant paralysis. The recovery rate is much higher in the age group to which Miss Maguire belongs, fifteen to thirty-four years, than in the lower age groups. The fact that Patricia is now stirring, with the signs common to one awakening from slumber, and that her health otherwise is generally good, together with the recovery rate of 35 per cent, add encouragement daily to the long deferred fulfillment of the hope of her faithful family that eventually "Pat" will be her old self.

Mrs. Peter Miley, "Pat's" mother, expresses a new cheerfulness against a background of these years of dark despair that was always cloaked by kindness and patience. "She's better," said the mother, whose once black hair has grown silvered. "I can see slow changes. She is not so heavy now and there are indications that she hears some things and tastes and feels pain."

**KINDLY INTRREST**

Widespread interest in Patricia's sleep is indicated by more than 5,000 letters received from kindly folk offering sympathy and advice; and also letters from fanatics and quacks pretending absolute cures if only their ministrations are permitted. All this correspondence, together with an abundance of medicines, herbs, and salves sent free of charge to the Miley home, has been stored in bushel baskets in the basement.

The time may come when Patricia will awaken completely, a member of the family explained, and "'Pat' will certainly have a panic with all those letters."

In a small black book, Mrs. Miley records every motion, expression, or change in her daughter's condition that might be interpreted as an improvement. That book may be useful to the medical world, she thinks. Mrs. Miley smiles easily and her neighbors say that "smiling to her is life-saving."

**PERFECT HEALTH**

"Pat" lies sleeping in her bedroom, apparently in perfect health. She now opens an eye and at times both eyes when commanded to do so after being aroused. The little black book noted that last October 31 she responded to a command written on a slate, white on black, though she didn't respond to the command when written as black on white by use of a paper and pencil.

But, unaided by external stimuli, the young woman soon loses consciousness again. However, mental processes are beginning to work, judging by retention of information given to her when she is agitated into wakefulness. She remembered when told that an uncle had died while she was asleep. Again, news of the marriage of a relative was recalled.

These mental phenomena and others indicate to biologists that the actual changes in the tissues of the brain associated with the infection either have not been so desperately serious, or that they are being repaired as Patricia is slowly coming to life again.

**SIGN LANGUAGE**

Patricia has no way of communicating her ideas or mental responses except by sign language in response to deftly framed questions that require certain brain processes for correct answers. All this causes members of the family to believe that their sleeping girl will not be mentally afflicted when she comes to herself.

Of unusual interest in all this long sleep is the kindly physician, and family friend, Dr. Eugene F. Traut, also of Oak Park, Ill. Consistently the doctor has refused to be interviewed. He remains in the background.

What Dr. Traut has had to say he has said within the confines of the American Medical Association and that as a report in a formal case history. Last April he presented "The Case of Patricia Maguire," an article for The Journal of the American Medical Association.

It was a very illuminating story, though couched in the formal language of a medical man. From this document one learns how Patricia has been fed and otherwise nursed through her long sleep.

For instance: "She swallowed fluids poured into her mouth through the catheter. She did not respond to sound but would be roused to restless movement by noise and would squirm about and groan. A culture of the blood yielded no growth."

**ON LIQUID DIET**

Again: "A liquid diet affording 2,500 calories and 3,000 "cc" of liquid was administered through a nasal catheter for two months. It consisted of four coddle eggs, one pint of milk, one pint of cream, the juice of six oranges, cooked cereal, thin custard, vegetable soup and brewers' yeast. She gained weight so rapidly that the caloric value had to be reduced.

"When swallowing returned, the catheter was placed in her mouth. She drinks in this manner, lying on her back with her head turned to the side."

Or this: "During the night she is apparently in deep sleep. During the day she lies for most of the time with tensely flexed arms and closed eyes, with her head turned to the side. She has been in a stupor 80 per cent of the time from 5 a.m. to 8 p.m. The patient is very well nourished and has good color. Her muscles are large and strong.

**SOME PECULIARITIES**

"She lies inattentive with her eyes shut most of the time. The pupils do not react to light or in accommodation. The left great toe is constantly and rigidly hyperextended."

Behind this case history and record of treatment is a story of the love of a physician for his people and an example of the gratitude and respect in which the family of the patient hold him.

"Pat always said that if Dr. Traut couldn't pull her through an illness no one could," said Mrs. Miley. "We get a lot of advice and offer of many cures, but Dr. Traut is our doctor and we trusted him and whatever credit is due goes to him. He's a modest man and doesn't want to use "Pat's" case to advertise himself. That's why he won't talk for the public."

"Patricia now sits up an hour or two every day and she looks more like herself than ever," her mother said with evident satisfaction over present trends in the progress of the disease.

BODY POISONS SLOW YOU UP

EVEN slight cases of constipation set up poisons in the body. Are you going through each day half-well . . . half the man you might be? Follow this simple suggestion: start eating Post's Bran Flakes With Other Parts of Wheat, a mild laxative. It may make a big difference in the way you feel—and look. Many call it the most delicious cereal they know. Constipation due to insufficient roughage in the diet should yield to Post's Bran Flakes eaten regularly. A competent physician should be consulted for more stubborn cases.

*The new Post's Bran Flakes package carries pictures and stories of famous Canadians. Start a collection of them.*

816-35

MADE IN CANADA

*delicious*

# A Real Labor War in South Dakota

The Cameraman Ventured Into the Thick of the Fighting Between Union and Non-Union Workers of the John Morrell Packing Plant at Sioux Falls, S.D., and Snapped This View of the Melee. More than Fifty Persons Were Hurt as the Non-Union Men Tried to Storm Picket Lines.

## *That Body of Yours*

(By James W. Barton, M.D.)

**RECONSTRUCTION—THE NEW METHOD IN TREATING HEART DISEASE**

A few years ago, when a patient was told he had heart disease, he was ready to "fold up," and lost interest in life.

Today when he is told that he has heart disease, a "plan" of life is outlined for him and he is told and truthfully told, that if he follows it he may live as long as if he had no heart disease.

Now this plan doesn't simply outline how much work or exercise he can safely do, but outlines a plan of life that takes in his mental and moral life also.

Thus a new word for the treatment of heart disease is "reconstruction." It means not only the relief of the disease itself, but a reorganization or reconstruction of the daily habits of the patient.

Thus Dr. L. F. Bishop, Professor of Heart Diseases, Fordham University, says, "Reconstruction must be mental, moral and physical!"

The mental reconstruction consists in a thorough instruction of the person as to the nature of his disease and the means through which improvement must be sought.

The moral reconstruction consists in the development of a sound philosophy or attitude toward life that is ready at any moment to accept what must come to all of us at some time, even though it be sudden, and yet at the same time looks forward hopefully to good things in the future.

Physical reconstruction consists in the development in the heart muscles of what is known as "compensation"—the amount of work that can be done safely to keep the heart muscle as strong as possible in order to do the "necessary" amount of work. It means eating enough food for the needs of the body, but not more food than is necessary, as the extra food to be burned or extra fat that may accumulate from overeating may overwork the heart.

It must be admitted that this commonsense method of treating heart disease, a method which means treating the complete individual instead of just the heart itself, is the greatest advance in the treatment of heart disease since Dr. James MacKenzie showed that a leakage or heart murmur was not necessarily serious.

This method is in line with the present idea in medicine that the physician must take the patient into his confidence if best results are to be obtained.

Having given the plainest of indications that he was a chip of the old block, it was only natural that the motor manufacturer's son should have received as his most treasured birthday present a toy motor car.

Whilst he was playing with it and giving an occasional glance at the hearthrug to see that the little bundle lying there left in his charge didn't roll into the fireplace, a visitor arrived.

"So this is your birthday," remarked the caller. "And how old is your baby brother?"

"Oh," was the motor-minded toy-owner's reply, "he's a this year's model."—Morning Post.

# Scenes in Abyssinia

Abyssinia Tribesmen With Two of Their "War Drums."

Ethiopian Fighters in Their Ancient Native Garb.

Central Press Photos.

Haile Selassie I, "King of Kings," and His Court.

# OTTAWA LOAN IS FOR JUNE

## Province Securing Four Per Cent Money Now From Federal Government

In acknowledging a fresh loan of $435,000 from the Dominion Government at Ottawa, British Columbia Treasury officials yesterday said the advance was to cover the Province's share of direct relief accounts as ascertained for June. The loan is secured by British Columbia Treasury bills at 4 per cent interest.

The Dominion, it was explained, is making advances from time to time to the Province, as and when the latter is in a position to state what the figures are for relief that has already been disbursed.

The reduction in interest rates from 4½ per cent to 4 per cent began earlier in the year, and will apply on a variety of British Columbia borrowings, it is understood.

## Radio Programmes

Summary of Schedule of Victoria and Other Pacific Coast Stations

**TODAY**

11:30 a.m.—The original Columbia programme of patter, music and songs, entitled "Whoa Pincus," will be broadcast at this hour by the Columbia network.—KOL, KVI.

1 p.m.—The annual running of the famous Narragansett Special, $25,000 prize horse race, will be described for Columbia listeners by Thomas Bryan George, C.B.S. turf commentator.—KOL, KVI.

4 p.m.—"Marian Comes to Tea," in which the Barbour Family is introduced to Clifford's girl friend, is the title of this week's installment of "One Man's Family."—KOMO.

5:45 p.m.—President Roosevelt will speak over a joint N.B.C.-C.B.S. hook-up as he broadcasts a special message for Boy Scouts, who were to assemble for a monster jamboree in Washington today.—KOMO or KJR, KOL, KVI, KSL.

6 p.m.—George Burns and Gracie Allen, with Ferde Grofe's Orchestra, from New York.—KOL, KVI, KSL.

6:30 p.m.—Ray Noble and his orchestra, with Al Bowlly and the Freshmen.—KOMO.

7:45 p.m. — The Colonist radio news.—CFCT.

**CFCT, Victoria, B.C. (1,450 keys)**

7:45 a.m.—Musical Grab Bag.
8:00 a.m.—Stevenson's Question Box.
8:04 a.m.—Dr. Clem Davies.
8:15 a.m.—Musical Chronometer.
9:45 a.m.—Let's Go Places With Eric Marshall.
9:00 a.m.—Morning Moods.
9:30 a.m.—Alphabetis.
10:00 a.m.—Dr. Clem Davies.
10:15 a.m.—Feature Programme.
10:30 a.m.—Art Farey at the Piano.
11:00 a.m.—Music in the Air.
11:30 a.m.—Concert Music Box.
12:00 noon—Modern Rhythm.
12:15 p.m.—World Rock Man: "What Well-Known Inland Will Disappear Into the Sea in Fifteen Years?"
12:20 p.m.—Five Melodious Moments.
12:25 p.m.—Automobile Hints.
12:30 p.m.—Daily Monitor, Noon Edition.
5:30 p.m.—Birthday Party.
6:00 p.m.—Dancing Time.
6:30 p.m.—Daily Monitor, Evening Edition.
6:45 p.m.—Sundown.
7:00 p.m.—Views of the Young Liberal Council.
7:15 p.m.—After Sundown.
7:30 p.m.—Address by Hon. T. D. Patullo, Premier of British Columbia, over B.C. Network.
9:00 p.m.—Colonist Radio Reporter.

**CJOR, Vancouver, B.C. (600 keys)**

2:00 p.m.—Bill Browne's Brevities.
2:15 p.m.—Watanabe and Archie.
4:00 p.m.—Cecil and Sally.
4:30 p.m.—Melodious Melodies.
5:45 p.m.—Eb and Zeb.
6:00 p.m.—Kelly Programme.
6:15 p.m.—News Flashes.
6:45 p.m.—George McInnes, songs.
7:00 p.m.—Real Life Drama.
7:15 p.m.—Immediate Issues, McInnis.
7:30 p.m.—Cocoanut Grove Orchestra.
7:45 p.m.—Studio.
8:00 p.m.—Dad's Cookie Kids.
8:30 p.m.—Studio Variety Programme.
10:00 p.m.—News Flashes.

**CKWX, Vancouver, B.C. (1,010 keys)**

5:00 p.m.—Prince Mus-Kee-Kee.
6:15 p.m.—Famous Players' Programme.
6:30 p.m.—Newspaper of the Air.
7:00 p.m.—National Liberal Association.
7:30 p.m.—Trades and Labor Council.
7:45 p.m.—Bert Kool, pianist.
8:00 p.m.—Floyd Simpson's Orchestra.
9:00 p.m.—Garstang and Tremain, dramatists, "Navy Wives."
9:30 p.m.—Stan Patton's Orchestra.
10:00 p.m.—Half Hour With Fred Bass.
10:30 p.m.—Sandy De Panis' Orchestra.
11:00 p.m.—Pete Cowan's Old Timers.
11:30 p.m.—Paul Michelin, organ.

**CRCV, Vancouver, B.C. (1,100 keys)**

6:00 p.m.—See CRC Network.
8:30 p.m.—Recordings.
8:00 p.m.—Dr. Lyle Telford.
8:30 p.m.—See CRC Network.
10:00 p.m.—Late News.

**CKMO, Vancouver, B.C. (1,410 keys)**

4:30 p.m.—Tea Time.
6:00 p.m.—British Empire Programme.
7:00 p.m.—See CRC Network.
7:30 p.m.—Yukoners.
7:45 p.m.—Sports Review, Jimmy Powell.
8:00 p.m.—See CRC Network.
9:30 p.m.—Weeld Observer.

**CRC NETWORK**

6:00 p.m.—Concert Caravan, soloists, orchestra, director, guest conductor, Toronto.
7:00 p.m.—National Liberal Association (CKWX and B.C. Network).
7:00 p.m.—News and Weather (CKMO).
7:15 p.m.—Jesse Crawford, organist (NBC, Chicago).
7:30 p.m.—Gene Posarty's Jasper Park Lodge Orchestra, to NBC.
9:00 p.m.—Woodwind Duo, Winnipeg Western Network, via CKMO.
8:15 p.m.—Three Guitars, director, Jeff Germaine, Prince Albert (Western Network (CKMO).
8:30 p.m.—News (B.C. Network).
8:45 p.m.—Madame Blythe Taylor Burns, soprano, Vancouver (Western Network).
9:15 p.m.—Mr. and Mrs. romedy, Vancouver (B.C. Network).
9:30 p.m.—The Venetians, director, Ramona Rambert, Vancouver (Western Network).
10:00 p.m.—At Eventide, instrumental, Kamloops (B.C. Network).

**NBC-KPO NETWORK**

**KHQ-KGW-KFI-KPO-KOMO-KJR**

8:30 a.m.—Merry Madcaps, Cloutier's Orchestra.
8:45 a.m.—Magic Recipes, Jane Ellison.
9:00 a.m.—Le Gordon's Orchestra.
9:15 a.m.—Don Jose, vocalist.
9:30 a.m.—California Federation Women's Clubs.
10:00 a.m.—Beaux Arts Trio.
10:30 a.m.—Golden Melodies, Jean Dickenson, soprano.
11:00 a.m.—Hollywood Varieties, guest artists.
11:15 a.m.—Vic and Sade, domestic romedy.
11:30 a.m.—Ma Perkins, dramatic sketch.
11:45 a.m.—Dreams Come True, Barry McKinley, baritone, ensemble director, Ray Sinatra.
12:00 noon—Betty and Bob, dramatic sketch.
12:15 p.m.—Western Farm and Home Hour.
1:00 p.m.—Crosscuts from the Low of the Day, Dr. Laurence L. Cross, Southern Harmony Four.
1:30 p.m.—James Wilkinson, baritone.
1:45 p.m.—Adventures of Sam and Dick.
2:00 p.m.—Woman's Magazine of the Air.
3:00 p.m.—Langendorf Pictorial.
3:15 p.m.—Herman Crone's Orchestra.
3:30 p.m.—Dot and Will, Fanny Kilbourne, stories.
3:45 p.m.—City Voices.
4:00 p.m.—One Man's Family, Carlton Morse drama.
4:30 p.m.—Just Around the Corner, orchestra.
5:00 p.m.—John Charles Thomas and His Neighbours, with Willie Morris, soloists, and orchestra.
5:45 p.m.—Education in the News.
6:00 p.m.—The Venetians, orchestra, Ella Logan, blues.
7:00 p.m.—Amos 'n' Andy.
7:15 p.m.—Tony and Gus, romedy sketch.
7:30 p.m.—House of Glass, dramatic.
8:00 p.m.—Phendor Violinist.
8:08 p.m.—Teddy Hill's Orchestra.
8:30 p.m.—Billy Bissette's Royal York Hotel Orchestra, from Toronto.
9:00 p.m.—Herman Crone's Orchestra.
9:00 p.m.—Sportlight Review (KPO).
9:15 p.m.—Paul Pendarvis' Orchestra.
9:30 p.m.—Wandering Minstrel Orchestra.
10:00 p.m.—News Flashes, Sam Hayes.
10:15 p.m.—Griff Williams' Orchestra.
11:00 p.m.—Home, Sweet Home, Paul Carson, organ (KPO).
11:00 p.m.—Eddie Duchin's Orchestra.
11:30 p.m.—Eddie Fitzpatrick, Jr., and orchestra.

**CBS-DON LEE NETWORK**

**KVI-KFRC-KOIN-KSL-KOL**

8:30 a.m.—Story of Mary Marlin, drama.
9:00 a.m.—Martha Holmes, Federal Housing Administration speaker.
9:30 a.m.—Concert Miniatures.
9:45 a.m.—Betty Crocker, recipes (Don Lee).
10:30 a.m.—Between the Bookends, Ted Malone.
10:45 a.m.—Happy Hollow, dramatic serial.
11:15 a.m.—Jack Brooks and Orchestra.
11:30 a.m.—When Pineus, dramatic sketch.
12:00 noon—La Forge Berumen Musicale.
12:30 p.m.—Loretta Lee, The Clubman, and orchestra.
1:00 p.m.—Mount and Gest, concert piano.
1:15 p.m.—Melodic Moments Orchestra.
1:45 p.m.—Patti Chapin, songs.
2:00 p.m.—Happy-Go-Lucky Hour (Don Lee).
3:55 p.m.—Minute Melodies (Don Lee).
3:00 p.m.—Feminine Fancies (Don Lee).
3:30 p.m.—Musical Nick Nacks.
4:00 p.m.—The Harmonettes.
4:15 p.m.—Dance Rhythms by Emery Deutsch.
4:30 p.m.—Broadway Varieties, Vic Arden's Orchestra, guest artist.
5:00 p.m.—Six Gun Justice, drama.
5:00 p.m.—Pregentina, Mark Warnow.
6:00 p.m.—Burns and Allen, romedy, orchestra director, Ferde Grofe.
6:30 p.m.—Mary Eastman, Evan Evans, Howard Barlow's Symphony Orchestra.
7:00 p.m.—Claude Hopkins' Orchestra.
7:30 p.m.—Ted Fio-Rito's Orchestra.
7:45 p.m.—Strange as It Seems (Don Lee).
8:00 p.m.—K.C.B.S. Radio Column (Don duo).
8:15 p.m.—Judy Starr, songs (Don Lee).
8:30 p.m.—Jan Garber's Orchestra.
9:00 p.m.—Headlines of the Past, John Nesbitt (Don Lee).
9:00 p.m.—Bill Rogan's Orchestra.
9:15 p.m.—Bill Fleck's Orchestra (Don Lee).
9:30 p.m.—Seymour Simon's Orchestra.
9:30 p.m.—Sterline Young's Orchestra (Don Lee).
10:00 p.m.—Jay Ellick's Orchestra (Don Lee).
10:30 p.m.—Orville Knapp's Orchestra.
11:00 p.m.—Jay Castle's Orchestra (Don Lee).
11:30 p.m.—Jay Whidden's Orchestra (Don Lee).


Hudson's Bay Company.
INCORPORATED 2ND MAY 1670.

It PAYS to come EARLY

FINAL CLEARANCE

FOR THESE HALF-DAY SPECIALS

1,000 YARDS WABASSO PRINTS
Just the thing for the end of the Summer dress. All fast colors in a splendid range of patterns. 36 inches wide. A yard ..... 19c

EXTRA LARGE WHITE WOOL BLANKETS
Size for double beds. Woven from fine pure wool yarns. Some have slight oil stains, but nothing to impair the wearing quality. Each ..... 3.98

WABASSO HEMSTITCHED SHEETS
Made from a heavy round cotton thread. Guaranteed to give splendid wear. Each ..... 1.00

COLORED TURKISH TOWELS
Made for hard wear! They come in multicolored stripe effect. Size 18 x 36. Each ..... 15c

COMFORTERS
Truly a wonderful value! Cosy Comforters covered in dainty floral cambrics in pleasing color combinations. Extra well filled. Each ..... 1.98

LINEN CRASH TABLECLOTHS
What mothers want for everyday use. These hard wearing cloths with colored borders will launder beautifully. Size 52 x 52. Each ..... 79c
Street Floor, "The Bay"

WOMEN'S AND CHILDREN'S ANKLE SOX
600 pairs of new Summer stock of regular 25c values! Good shades and all sizes. To clear at the one price of ..... 15c

CLEARANCE OF BLOUSES
The last of a regular $1.49 line. Organdie, silk and net. Only a very few, so hurry down. No phone orders, please ..... 50c
Street Floor, "The Bay"

"LASTEX" CORSELETTES
Snuggly-Fitting Corselettes with dainty lace tops. In peach. Sizes small, medium and large ..... 1.00
Second Floor, "The Bay"

BABY ROMPERS
Broadcloth Rompers for baby. The ever-popular Peter Pan collar. Blue, white, yellow, pink and green. For 1 and 2 years ..... 59c
Second Floor, "The Bay"

PULLOVER SWEATERS
An opportunity to buy more than one short-sleeve Sweater. Ideal to wear until Fall. They come in attractive tweed color, contrasts and white. Size 34 to 38 ..... 89c
Ladies' Ready-to-Wear, "The Bay"

MEN'S TIES
Men! You just can't afford to miss this opportunity to stock up on your Tie supply. Regular 50c Ties in smart fancy patterns and stripes are all being marked at the one price of ..... 25c
Street Floor, "The Bay"

Half-Day Drug Specials

Phillips' Milk of Magnesia 46c
Queen's Health Salts, large 39c
Fruitatives, large 39c
A large assortment of Novelty Rubber Sponges. Priced from 19c to 50c
Pond's Cold Cream, large size, 89c
Hospital Cotton, 1 lb rolls 34c
Squibb's Dental Cream, 2 large tubes for 59c
Kotex, household size, 48 86c
Phyllosan Tablets, 60 tablets 85c
120 tablets $1.50
Street Floor, "The Bay"

HBC MEATS
HALF-DAY SPECIALS IN THE MEAT DEPARTMENT

PURE PORK SAUSAGE, per lb. 20c
BEEF SAUSAGE 2 lbs 25c
POT ROAST BEEF, Chuck, per lb. 8c
ROUND STEAK, per lb. 20c
H.B.C. IMPERIAL ROAST, Choice, lb. 15c
RUMP ROAST BEEF, Tender, per lb. 20c

# MARINE, RAIL and AIR

## SALMON PACK HARDLY HALF

### Comparison of Fishing Returns From Alaska Shows Heavy Decline

Up to the close of July 20, the pack of Alaska salmon amounted to 1,519,048 cases. On the comparable date of last year, the pack was 3,125,624 cases, and two years ago at the same time it was 2,716,332 cases.

A breakdown of the pack as to varieties shows that production of Alaska reds this year, including operations on Bristol Bay, amounted to 486,792 cases. Last year at the same time there were 2,308,220 cases of reds packed, and two years ago at the same time 1,996,113 cases of reds.

The pack of cohoes this year amounted to 27,479 cases, as against 41,329 cases last year, and 42,917 cases two years ago on the date indicated.

**ONLY INCREASE**

Alaska pinks, of all varieties, show the only increase over previous years. The pack, as of July 20, was 752,072 cases, while on the same date last year it was 447,680 cases and two years ago it was 410,596 cases.

Production of chums in Alaska reached 223,600 cases, as against 285,924 cases July 20 last year and 229,025 on the comparable date two years ago.

The pack of kings has been only 28,745 this year, as against 42,471 last year and 37,671 two years ago.

Bristol Bay on July 20 had produced 185,812 cases since operations began belatedly on July 4. By July 21 last year the pack of reds on the bay was 1,654,783 cases and on July 25 two years ago it was 1,556,774 cases.

**TRIVIAL PART**

Even without Bristol Bay, production of reds fell off this year, amounting only to 300,980 cases, as against 662,432 cases, exclusive of Bristol Bay, on the same date a year ago and 439,339 cases two years ago. Southeastern Alaska, of all packing districts, exceeded production of the past two years with 42,422 cases, but this is a trivial part of the whole.

### VANCOUVER SHIPPING

Ms. Tantalus returned here from Powell River and Puget Sound to complete loading general cargo for the Orient. She will sail at 10 a.m. Sunday.

Ms. King Stephen berthed at Japan Dock, North Vancouver, to the Canadian Transport Co., Ltd., to load full with logs for Australia. Her master is Captain H. Davies.

With five passengers aboard, including Mrs. Leckie-Ewing, of Victoria, returning from a visit to London and Rotterdam, the Ms. Beranger berthed at the Midland-Pacific Elevator Dock, North Vancouver, to the Canadian Shipping Co., Ltd. The ship will sail Wednesday night for Rotterdam with a cargo of grain, lumber and pulp. Her master is Captain Bendt Rasmussen.

## *Captain of Fish Boat Drowned in Quillayute River*

PORT ANGELES, Aug. 20 (AP).—Falling overboard from a small boat on returning to his fish tender, Captain Frank Miller, of Seattle, was drowned yesterday in the Quillayute River at Lapush, sixty-nine miles west of here.

Captain Miller and another man had been ashore and were rowing back to their boat, the Phoenix, at 1:30 a.m.

The coast guard life-saving station at the mouth of the Quillayute recovered the body by dragging.

## COAST VESSEL ON WAY SOUTH

### H. F. Alexander Sailed Last Night With All Her Accommodation Taken

With her passenger accommodation again taxed to capacity, the Ss. H. F. Alexander, crack ship of Pacific Steamship Lines, running in the Summer service between British Columbia, Washington and California ports, sailed from Rithet Piers at 10 o'clock last night for San Francisco. The H. F. Alexander arrived alongside the local dock at 8 o'clock from Seattle to embark Island and Mainland travelers bound south.

Booked at the Victoria office of the company were Miss Jean Porter, Miss I. Porter, Mr. and Mrs. A. C. Haines, Miss Dorothy Ann Haines, Dr. A. D. Westcott, Mrs. C. A. Jenkins, Mrs. E. Dunbar, Mr. and Mrs. H. S. Webber, Albert Webber, Jr.; Mrs. F. Cooper, Mr and Mrs. Ernest Johnson, Miss Mary Sedola, Miss O. Bonara, Mrs. J. Hozack, John Hozack, Miss M. Dunn, Miss L. B. Tantau, Mr. and Mrs. F. A. Beer, Mrs. Vera F. Coe, Miss Alma Verdery, Mrs. H. H. Mullins, Mrs. Beattie and John Watson.

Coming from the Mainland to join the southbound liner were Mrs. J. E. Smith, Miss Virginia Smith, Mr. and Mrs. C. Kennedy, D. Richardson, Mrs. A. McLennan, Miss Dorothy Fitzgerald, Mrs. L. Ames, Mrs. P. L. Holder, Miss Elizabeth Goodbred, Miss E. J. Perry, Miss M. F. Neal, Miss Kathleen Thompson, A. Nesbitt, J. R. Dobson, Miss L. Leggatt, Miss Ada Blake, Mr. and Mrs. O. Hawthorn; Mr. and Mrs. John Morris and Miss Sadie Thatcher.

Also from the Mainland were Mrs. C. F. Drake, Gary Drake, Miss Minon Guillame, Miss Pauline McDonald, Dr. E. M. Vardon, A. T. Patterson, Miss Winifred Nehring, Miss Martha Fink, Mrs. K. Dodds, Mr. and Mrs. A. Jackson, L. M. Diether, G. Diether, Mr. and Mrs. R. Murphy, Mrs. C. D. Scott, Miss Jean Scott, Mrs. J. A. Philp, Harry Philp, Miss A. Leigh, Mrs. C. T. Stoddart, Ian Stoddart, Miss Ethel Henderson, Mrs. E. J. Prevost, Mr. and Mrs. G. F. Scales and C. J. M. Fletcher.

We live in interesting times, and it takes people with different ideas to make up a community.—Prince of Wales.

## EXCURSIONS NUMEROUS

### Coast Service and Coach Lines Providing Variety Of Outings

Excursions this week are many and varied. Today Ss. Princess Joan is leaving the Belleville Street docks of Canadian Pacific Steamships for a cruise around the Gulf Islands. She will leave at 2 o'clock this afternoon, returning again at 8 p.m., while the combined land and water trip of the Vancouver Island Coach Lines and the Gulf Islands Ferry Company includes a land drive to Swartz Bay and a visit to Beaver Point, Port Washington, Hope Bay and Mayne Island. Coaches leave the local depot at 9 o'clock. There is also a mystery trip provided by Coach Lines, leaving the depot at 1:30 p.m.

Tomorrow the B.C. Coast Service is sponsoring an all-day outing to Seattle, the Ss. Princess Charlotte leaving the local dock at 8:30 o'clock. On the return trip the ship will leave the Puget Sound port at 6 p.m.

There will be other excursions as well over the week-end, but the feature excursion of them all this week is the all-expense outing which Vancouver Island Coach Lines is offering to Forbidden Plateau. This will take place on Saturday and Sunday.

## RUNNING TIME IS SHORTENED

### Crack C.P.R. Transcontinental Trains Will Be Speeded Up

WINNIPEG, August 20.—Shortening the running time between Vancouver and Winnipeg by two hours and a half, and between Vancouver and Montreal by two hours and forty minutes, the Canadian Pacific Railway will, beginning September 1, speed up their crack transcontinental train, the Dominion, running between Vancouver, Montreal and Toronto, as well as that of the Soo Dominion, which completes the fast service into Chicago, connecting with the through train at Moose Jaw.

This fast service between the West and the East, said N. R. Desbrisay, assistant passenger traffic manager of Western lines, in relaying the announcement from headquarters today, will provide the traveling public with direct connections with the day boat service between Seattle, Victoria and Vancouver; direct connection with the trans-Pacific and Canadian-Australasian liners, and in the East will provide a new fast morning service from Ottawa to Montreal, where the running time will be two hours and twenty minutes.

On the new fast schedule, the Dominion will leave Vancouver at 7:15 p.m., instead of at 2:45 p.m., and will carry through-Chicago sleeping cars for the Soo Dominion at Moose Jaw. The Dominion will arrive in Winnipeg at 7:15 p.m., instead of 5:15 p.m., and will leave at 8 p.m., instead of at 6 p.m. The train will reach Toronto at 7:30 a.m., instead of 6:20 a.m., and Montreal at 10:30 a.m., instead of at 8:40 a.m. The through train will leave Ottawa at 8:10 a.m. daily and the new fast service between the capital and Montreal will be a boon to businessmen of both cities.

**BOATS CHANGE**

In order to conform with new train schedules, Canadian Pacific Steamships will, beginning September 1, sail from Montreal at 11 a.m., Eastern standard time, instead of 9 a.m., as at present. The sailing hour of Empress of Britain and Empress of Australia from Quebec will also be changed from 1:30 p.m., Eastern standard time, to 3 p.m. The boat special out of Windsor Station, Montreal, will, effective September 1, leave Montreal at 10:05 a.m., and will pick up Western Canada passengers at Montreal West at 10:17, arriving at the ship's side, Quebec, at 2:25 p.m.

### SECOND GRAIN VESSEL LOADS AT CHURCHILL

CHURCHILL, Man., Aug. 20 (AP).—Steaming into the harbor from European ports, the Ss. Leopold L. D. docked today, to be the second trans-Atlantic boat to sail into this Northern seaport this season.

The Leopold arrived six days after the Ss. Wentworth came from United Kingdom ports. After taking a load of grain from the 2,500,000-bushel elevator, the Leopold will leave towards the end of the week.

## *British Mails*

SS. WASHINGTON (via New York)—Mails close 4.30 p.m., August 22.
SS. DUCHESS OF RICHMOND—Mails close 1.30 p.m., August 23.
SS. EMPRESS OF BRITAIN—Mails close 1.30 p.m., August 26.

Mail intended for transmission via New York must be so marked. When sent by air over United States lines, mail may be posted three days later than the dates indicated.

**WEST INDIES GENERALLY**
Mails close 1.30 p.m., August 19 and 24.
**JAMAICA**
Mails close 1.30 p.m., August 33 and 35.

## *Yukon and Atlin Mails*

Mails close 1 p.m., August 16, 12, 17, 19, 31, 26 and 30, and September 2 and 9. Mails dispatched on Mondays to consist of letter mail only.

## Under San Francisco Span

—Central Press Photo.

Sailing stealthily into port after recent manoeuvres the men of the United States fleet were afforded a chance to view the progress of the gigantic spans of the San Francisco-Oakland Bay Bridge, as the vessels glided past the towering piers. Pictured here is a destroyer passing one of the piers with San Francisco skyline as a background.

## Ocean and Coastwise Movements

### *Weather Report*

ESTEVAN (Clear; northwest, moderate; 29.95; 55, smooth.
PACHENA—Clear; northwest, fresh; 29.95; 56, light chop, for seaward.
CARMANAH—Fog; calm; 29.96; smooth.
CAPE BEALE—Overcast; west, light; 30.00; light swell.

### *Wireless Report*

(Estevan, 8 p.m., unless otherwise stated.)
INVELLA—Bound Victoria, ninety-five miles from Victoria.
TACOMA STAR—Bound New Westminster, 172 miles south of Columbia River.

### *Coasting Craft*

VICTORIA-VANCOUVER — Ss. Princess Marguerite or Ss. Princess Kathleen will leave Victoria daily for Vancouver at 1:45 p.m.; Ss. Princess Marguerite or Ss. Princess Kathleen will arrive in Victoria daily from Vancouver at 2.40 p.m.; Ss. Princess Joan or Ss. Princess Elizabeth will leave Victoria daily for Vancouver at 12 midnight; Ss. Princess Joan or Ss. Princess Elizabeth will arrive Victoria daily from Vancouver at 7 a.m.

VICTORIA—SEATTLE — Ss. Princess Marguerite or Ss. Princess Kathleen will leave Victoria daily for Seattle at 5 p.m.; Ss. Princess Marguerite or Ss. Princess Kathleen will arrive Victoria daily from Seattle at 12.50 p.m.; Ss. Iroquois will leave Victoria daily for Seattle at 2 p.m.; Ss. Iroquois will arrive at Victoria daily from Seattle at 8.35 p.m.

NANAIMO—VANCOUVER — Ss. Princess Elaine, Ss. Princess Joan or Ss. Princess Elizabeth will leave Nanaimo daily at 8 a.m., 3.30 p.m. and 7 p.m. Ss. Princess Elaine, Ss. Princess Joan or Ss. Princess Elizabeth will leave Nanaimo, Sundays only, 8 a.m., 5.30 p.m. and 7 p.m. Special service to Newcastle Island, arriving Newcastle Island daily at 11.45 a.m., leaving Newcastle Island at 6.30 p.m. Service, Sunday only, leaving Newcastle Island at 4 p.m. and 8.30 p.m.

VANCOUVER-ALASKA—Ss. Prince Rupert or Ss. Prince George will leave Vancouver every Monday at 9 p.m.; Ss. Prince Robert will leave Vancouver on August 9 at 9 p.m., via Gardiner Canal and Sitka.

VICTORIA-WEST COAST — Ss. Princess Maquinna will leave Victoria for West Coast of Vancouver Island ports on the first, eleventh and twenty-first of each month at 11 p.m.

VANCOUVER-NORTHERN BRITISH COLUMBIA—Ss. Princess Adelaide leaves Vancouver every Wednesday for Prince Rupert and way ports at 8 p.m.; Ss. Prince Rupert or Ss. Prince George will leave Vancouver every Wednesday for Prince Rupert, Stewart and way ports at 9 p.m.; Ss. Cardena leaves Vancouver every Tuesday for Prince Rupert and way ports at 9 p.m.

VANCOUVER — QUEEN CHARLOTTE ISLANDS—Ss. Prince Charles will leave Vancouver every alternate Saturday for Queen Charlotte Island points and Prince Rupert at 5 p.m.

SWARTZ BAY-FULFORD HARBOR—Mv. Cy Peck leaves Swartz Bay daily, except Wednesdays at 9.30 a.m., 11.30 a.m., 5 p.m. and 7.45 p.m. Mv. Cy Peck leaves Fulford Harbor daily, except Wednesdays at 8.15 a.m., 10.30 a.m., 4 p.m. and 6.45 p.m. Mv. Cy Peck leaves Swartz Bay, Wednesdays only, at 7 p.m. Mv. Cy Peck leaves Fulford Harbor, Wednesdays only, at 9.15 a.m.

VICTORIA - GULF ISLANDS — Princess Mary leaves Victoria every Tuesday for James Island, Piers Island, Port Washington, Ganges Harbor, Mayne Island, Galiano Island and Vancouver at 10.30 a.m.

VICTORIA-PORT ANGELES—Ss. Iroquois will leave Victoria daily for Port Angeles at 9.15 a.m. and 2 p.m. Ss. Iroquois will arrive at Victoria daily from Port Angeles at 8.35 a.m. and 1 p.m.

VICTORIA-EDMONDS—Ss. Olympic will leave Victoria daily for Edmonds at 12.30 p.m. and 12.30 a.m.; Ss. Olympic will leave Edmonds for Victoria at 7.40 a.m. and 5.30 p.m.

SIDNEY-ANACORTES — Quilcena will leave Sidney for Anacortes daily at 10 a.m. and 6.15 p.m.

SIDNEY-STEVESTON—Ms. Motor Princess will leave Sidney daily at 9.45 a.m. and 4 p.m. for Steveston; Ms. Motor Princess will arrive Sidney daily from Steveston at 3.30 p.m. and 10 p.m. Sundays only, Ms. Motor Princess will leave Sidney at 4 p.m. for Vancouver via Gulf Island ports.

### *Canadian Air Mail Service*

Mails close at Victoria, 8.30 a.m. Monday. Arrive London, Ont. (via Detroit), 5.10 a.m. Wednesday; Hamilton, Ont. (via Buffalo), 9 a.m. Wednesday; Toronto (via Buffalo), 11 a.m. Wednesday; Ottawa, 5.25 p.m. Wednesday; Montreal, 11.20 a.m. Wednesday; Winnipeg (via Fargo), 10.30 a.m. Wednesday; Saint John, N.B., 8.00 a.m. Thursday; Halifax, N.S., 8.45 p.m. Thursday.

Mails close at Victoria, 4 p.m. Monday. Arrive London, Ont. (via Detroit), 10 a.m. Tuesday; Hamilton, Ont. (via Buffalo), 1 p.m. Tuesday; Toronto (via Buffalo), 3 p.m. Tuesday; Ottawa, 10.35 p.m. Tuesday; Montreal, 7.30 a.m. Tuesday; Winnipeg (via Fargo), 7.30 a.m. Thursday; Saint John, N.B., 8.00 a.m. Thursday; Halifax, N.S., 8.45 p.m. Thursday.

### *Gulf Island Mail*

**GANGES, JALIANO, MAYNE, PENDER ISLAND, PORT WASHINGTON, SALTSPRING ISLAND**
Mails close Sunday, Wednesday, Friday 11.15 p.m.; Tuesday, 10 a.m.
Mails due Monday, 7.15 p.m.; Sunday Wednesday, Friday, 7.15 a.m.

**BEAVER POINT, FULFORD HARBOR**
Mails close Tuesday, 10 a.m.; Wednesday, Friday, 11.15 p.m.
Mails due Sunday, Wednesday, Friday, 7.15 a.m.

**SATURNA**
Mails close Sunday, Wednesday, 11.15 p.m.
Mails due Monday, 7.15 p.m.; Friday 7.15 a.m.

**SOUTH PENDER**
Mails close Sunday, Wednesday, 11.15 p.m.
Mails due Monday, 7.15 p.m.; Friday 7.15 a.m.

**MUSGRAVE**
Mails close Tuesday, 10 a.m.; Friday 11.15 p.m.
Mails due Sunday, Wednesday, 7.15 a.m.

**NORTH GALIANO**
Mails close Sunday, 11.15 p.m.

### *West Coast Mails*

Mails close 10 p.m., 1st, 11th and 21st of each month for Ahousat, Bamfield, Ceepeecee, Clayoquot, Clo-oose, Ecoole, Estevan Point, Kakawis, Kildonan, Kyuquot, Nootka, Port Alberni, Port Renfrew, Sechart, Tofino, Ucluelet. Due 1.15 p.m., 8th 18th and 28th of each month, except Ecoole.

Mails close 10 p.m., 21st each month, and 9.45 a.m., 22nd each month, for Cantre Island. Due 1.15 p.m., 28th of each month.

Mails close 9.45 a.m., 6th, 16th and 26th of each month, except Sundays, for Clo-oose, Port Renfrew, Bamfield and Kildonan.

Mails close 9.45 a.m., Thursday and Saturday, for Bamfield, Ecoole, Kildonan, San Mateo, Sechart, Ucluelet. Due 5.10 p.m., Tuesday and Saturday.

Mails close 11.15 p.m., Monday, and 1 p.m., Friday, for Holberg, Port Alice, Quatsino. Due 7 a.m., Tuesday and Friday.

Mails close 10 p.m., 1st of each month, and 9.45 a.m., 2nd of each month, for Cachalot. Due 7.10 p.m., 8th of each month.

### *Northern Points*

**PRINCE RUPERT AND POINTS WEST OF FORESTDALE**
Mails close Mondays, Wednesday, Friday and via C.P.R. Skeena steamers, 1 p.m.
Mails due Monday, 3.45 p.m.; Tuesday and Friday, 7.15 a.m.

**PRINCE RUPERT**
Mails close Monday, Wednesday, Saturday, 11.15 p.m., via Kamloops and Jasper.
Mails due Monday, Thursday, Saturday, 3.15 p.m.

**POINTS ON C.N.R. BETWEEN PRINCE RUPERT AND RED PASS**
Mails close Monday, Wednesday, Saturday, 11.15 p.m.
Mails due Monday, Thursday, Saturday, 3.15 p.m.

**STEWART, PREMIER AND ANYOX**
Mails close Wednesday, Friday, 1 p.m.
Mails due Monday, 3.15 p.m.; Friday, 7.15 p.m.

**SWANSON BAY**
Mails close Tuesday, 1 p.m.
Mails due Monday, 3.15 p.m.

**OCEAN FALLS**
Mails close Monday, Wednesday, 1 p.m.
Mails due Monday, Wednesday, 3.15 p.m.

## TOUR PARTY COMING HERE

### Canadian Pacific's "Across Canada" Visitors Are Arriving Next Wednesday

Composed of leading professional and business people of the Old Country, many of them retired, the 1935 edition of the Canadian Pacific "Across Canada" tour will reach Vancouver from the East at 10:30 p.m., Sunday next, remain there two days and leave at 12 midnight Tuesday, for Victoria to spend a day and a half in the capital.

Unique among tour parties which annually visit British Columbia, this overseas tour party from the British Isles has a double value to British Columbia. In the first place, its members see the country and are able to tell their friends about it on their return home; in the second place, many of them are retired and frequently of considerable private means and are appraising British Columbia's possibilities as a permanent home as they visit various parts of the province on the itinerary. More than one Old Country family which has settled in British Columbia in recent years owes its introduction to the province to a Canadian Pacific "Across Canada" tour.

Visiting Banff, Radium Hot Springs, Emerald Lake, Lake Louise and other resorts in the Rockies and Selkirks, the overseas tourists, thirty in number, will arrive in Sicamous at 8:10 p.m. Saturday, spend the night at the famous fishing resort, and reach Vancouver at 10:30 p.m. Sunday.

**ON WAY EAST**

On their return from Victoria on August 29, they will spend but fifty-five minutes in Vancouver, arriving at 5:55 p.m. and leaving at 6:50 p.m. by the Kettle Valley route to visit Penticton, Nelson and other Interior points. A visit to the Experimental Station at Summerland will feature their Penticton visit.

The tour is designed to provide the Old Country visitors with a real insight into Canada's agricultural, commercial and industrial life as well as including practically all of the country's scenic high spots.

## CLIPPER PLANE EASTBOUND NOW

### Airship Leaves Wake Island En Route to Its California Base

WAKE ISLAND, Aug. 21 (AP).—Manned by the same crew as on its out-bound hop, the Pan-American clipper seaplane rose to a graceful takeoff from the coral-bottomed lagoon here at 6:14 a.m., today (11:14 a.m., August 20, Pacific Standard Time), bound for Midway Island, 1,191 statute miles to the northeast.

Previous announcements said the clipper would remain at Midway a day or two and then fly to Honolulu, en route to its home base at Alameda, Cal.

The huge plane reached Wake Island Friday on its third pioneering flight over the proposed trans-Pacific commercial air route.

### *Shipping Calendar*

**TO ARRIVE**
EMMA ALEXANDER — California, August 22.
DRESHTIDYK—Rotterdam and London, August 23.
HEIAN MARU — (Vancouver) Japan ports, August 26.
EMPRESS OF CANADA — Philippines, China, Japan, Hawaii, August 28.
RUTH ALEXANDER — California, August 29.

**TO DEPART**
HIYE MARU—(Vancouver) Japan ports, August 24.
EMMA ALEXANDER — California, August 24.
H. F. ALEXANDER — California, August 27.
RUTH ALEXANDER — California, August 31.
PRESIDENT JEFFERSON—Japan, China, Philippines, August 31.

### *Transpacific Mails*

*EMPRESS OF ASIA—Mails close 4 p.m., August 22. Due at Yokohama, September 6. Shanghai, September 11. Hongkong, September 14.
†HIYE MARU—Mails close 11.15 p.m., August 23. Due at Yokohama, September 8.
†TANTALUS—Mails close 1 p.m., August 24. Due at Yokohama, September 9.
PRESIDENT JEFFERSON—Mails close 4 p.m., August 31. Due at Yokohama, September 13. Shanghai, September 17. Hongkong, September 20.
*Carries mail for Honolulu.
†Mail for Japan only, via Vancouver.

**AUSTRALIA AND NEW ZEALAND**
MAKURA (Via San Francisco—Mails close 11.15 p.m., August 25. Due at Wellington, September 16, Sydney, September 21.

## *Famous Liner to Be Scrapped; Now Open to Bidders*

SOUTHAMPTON, Aug. 20 (AP).—The famous liner Olympic was placed on the scrapping list today by the Cunard-White Star Line.

Until the recent launching of the Queen Mary, it was the largest ship of the line. The Olympic, which has been laid up since April, will be opened at her berth here for inspection by potential buyers.

The four-funnel, 46,439-ton liner was launched in 1910 and started on the Southampton-to-New York service the following year. She rammed and sank a German submarine during the war.

## CHEAP FARES FOR WEEK-END

### Esquimalt & Nanaimo Railway Offers Special Inducements to See Island

Bargain fares to all points on the Esquimalt & Nanaimo Railway system are being offered this week-end. Tickets will be good going on either Friday or Saturday, August 23 and 24, with the return limit good until Tuesday, August 27.

These bargain fares were instituted in June last by the railway management to give residents of Victoria, as well as all Up-Island communities, the opportunity of traveling over the line at the lowest prices ever asked for rail transportation on Vancouver Island.

The response of the public was so great in June that the opportunity was repeated in July, the result on the second occasion being even more pronounced, proving that the people of Vancouver Island appreciate bargains from the railroad, as well as from other lines of business. A third opportunity for those who could not take advantage of the bargain fares in June and July will be available on Friday and Saturday this week.

Anybody wishing to visit Up-Island friends or stop at some favorite resort for a few days can get round-trip tickets at exceptionally low cost, while Up-Island residents will have the same privileges to and from Victoria.

### HALIBUT FISHING TO CLOSE SEPTEMBER 6

SEATTLE, Aug. 20 (AP).—The annual closing of halibut fishing in North Pacific waters, through the convention between the United States and Canadian Governments, was announced today for midnight, September 6, by the International Fisheries Commission.

The order closes Areas 1 and 2, which extend north from off Willapa Bay, on the Washington coast, along the Canadian and Alaska coasts, and include Bering Sea.

## JEFFERSON IN FROM ORIENT

### Liner Landed Passengers And Mails Before Proceeding to Seattle

Shortly after 8 o'clock yesterday morning, the American Mail Line Ss. President Jefferson, Captain A. O. Lustie, commander, tied up alongside Rithet Piers, inbound from the Philippines via China and Japan ports. Officers of the ship reported fine weather on the North Pacific, with the usual fog banks encountered off the West Coast of Vancouver Island. The Jefferson brought in a large passenger list, several of whom landed here, while the liner left many bags of mail, including air and otherwise. She left for Seattle at 9 o'clock.

Among the travelers aboard the Jefferson were W. B. Bergstrand, mining engineer, returning to Vancouver from duty with the Bulolo Gold Dredging Company of New Guinea; Captain W. E. Atkinson, en route to Londn from Yokohama, where he delivered a ship to Japanese buyers; Miss Ethel Donaldson, Miss Susan Laird and Miss Eliza B. Smith, school teachers returning to their homes on the British Columbia Mainland, after a tour of the Orient; W. E. Beall, connected with the Boeing Aircraft Company, returning from a business visit to Japan, and G. F. Cooke, British banker, proceeding home following a visit to Siam.

Other passengers aboard the liner were W. Kunstader, chief accountant of the Texas Company, back from a business trip to the Far East; D. U. Sims connected with the Standard Vacuum Company of New York, on his way home from China; T. S. V. Skinner, Westinghouse Electric Company special Oriental representative, on a holiday visit to the United States; and several tour parties, one from the University of Washington, another from the University of Utah, while others were from Seattle and Tacoma, made up mostly of school teachers.

## STARTS SERVICE IN MID-OCTOBER

### Fruit Express Lines Coming on Northwest Run After Successful California Season

SEATTLE, Aug. 20 (AP).—After a successful California export season, the Fruit Express Lines announced today that it will start its annual Puget Sound-European refrigerator ship service in mid-October.

The motorship California Express will touch at New Westminster, B.C., October 12; Seattle, October 14 and 15, and Portland, October 17, to load for Havre, Rotterdam, Liverpool and Glasgow with Northwest apples and similar perishables.

The Oregon Express will start the year's Northwest service with a cargo from Portland on September 25, but will not visit the Sound.

## *Empress of Asia Making Special Call at Honolulu*

COMMENCEMENT of school classes in Hawaii is responsible for a change in the sailing time of the Ss. Empress of Asia, this voyage. Instead of leaving at the usual time on Saturday for the Orient side, the liner will get away tomorrow, arriving at Rithet Piers about 4 p.m., and clearing for Honolulu at 5:30 p.m. The Asia is commanded by Captain A. V. R. Lovegrove, R.N.R., and is taking a large list of passengers, over one hundred of them being for Hawaii.

Among the more prominent travelers aboard the Asia will be Sir Frederick Leith-Ross, deputy controller of finance in His Majesty's treasury, who was private secretary to Hon. H. H. Asquith when he was Prime Minister, 1911-1913; British representative on the finance board of the Reparations Commission, 1920-1925, and intimately connected with many phases of British financial affairs. He is accompanied by Lady Leith-Ross.


SALTSPRING ISLAND FERRY

EXCURSION • CRUISE
WEDNESDAY, AUGUST 21
Enjoy a delightful drive by Motor Coach along the Saanich Peninsula to Swartz Bay, where the Ferry, Cy Peck, is boarded for a refreshing cruise through the beautiful Gulf Islands.

PORTS OF CALL
BEAVER POINT ..... *7 Hours' Stop
HOPE BAY ..... *5 Hours' Stop
GALIANO ISLAND ..... *4 Hours' Stop
MAYNE ISLAND ..... 3½ Hours' Stop
* These Stops Are Optional

Lunch may be obtained at any of the stops, or picnic facilities may be enjoyed.
Cars will not be carried on the Ferry, but may be left at Swartz Bay.
Buses leave V.I. Coach Lines Depot at 9 a.m. Ferry leaves Swartz Bay at 10 a.m.
RETURN FARES — Bus and Ferry ..... $1.25; Children ..... 75c; Ferry Only .. 75c; Children ..... 50c

DAILY SAILINGS
DAILY EXCEPT WEDNESDAYS
Leave Swartz Bay ..... 9:30 a.m., 11:30 a.m., 5:00 p.m., 7:45 p.m.
Leave Fulford ..... 9:15 a.m., 10:30 a.m., 4:00 p.m., 6:45 p.m.
WEDNESDAYS ONLY
Leave Fulford ..... 8:15 a.m. Leave Swartz Bay ..... 7:00 p.m.

EXCURSION TO AND FROM SALTSPRING
EVERY SATURDAY DURING AUGUST
Lv. Swartz Bay ..... 2:00 p.m., 7:45 p.m.
Lv. Fulford Harbor ..... 1:00 p.m., 6:45 p.m.
RETURN FARES — Any Size Private Car ..... $1; Passengers ..... 25c

Fares
Automobiles (according to weight) ..... 75c to $1.50
Passengers ..... 25c
Trucks ..... $1.25 to $2.00
Motorcycles ..... 50c
For Further Information and Motor Coach Connections Phone E 1177, E 1178

GULF ISLANDS FERRY CO. LIMITED



SEATTLE EXCURSION
THURSDAY, AUGUST 22
• Leave Victoria 8:30 A.M. Returning, Leave Seattle 6:00 P.M.
• Ss. Princess Charlotte
• Lunch on Board, 50c; Dinner, 75c
• Continuous Coffee-Room Service
• Musical Entertainment . . . Dancing
• Staterooms for Round Trip at $1.50 Up
RETURN FARE $2 CHILDREN HALF FARE
CANADIAN PACIFIC
PREVENT FOREST FIRES—IT PAYS



RIDE in NEW AIR-CONDITIONED COACHES

2c a Mile and Less on the NORTH COAST LIMITED
Cool—Clean—No Dust—No Dirt
These new day coaches have individual form-fitting reclining chairs, ladies' lounge and dressing room, men's lounge, hot and cold running water—every refinement for your pleasure—real travel luxury at low cost. Rest while you ride in care-free comfort.

Examples of Reclining Chair Coach Fares From Victoria

| | Round Trip | One Way |
|---|---|---|
| ST. PAUL-MINNEAPOLIS | $48.00 | $32.50★ |
| CHICAGO | 57.35 | 34.50 |

★Good in Tourist Pullman Sleeping Car. Berth fare extra. Slightly higher fares in Standard and Tourist Pullman Sleepers.
Delicious meals in air-conditioned diner as low as 50c.

Ticket Office: 912 Government Street—Empire 6222
A. C. STICKLEY, Gen. Agent
NORTHERN PACIFIC RY.

# Find Signs of Art In Glacial Period From Ancient Tools

## Scientists Discover Implements That Indicate Ancient American Had a Distinct Culture of His Own and an Aesthetic Appreciation

(Copyright, 1935, by the North American Newspaper Alliance, Inc.)

WASHINGTON.—The wraith-like Folsom man, who may have hunted mammoth and musk-ox in lush pastures at the edge of retreating glaciers in North America and who was the first inhabitant of the New World to have left any definite traces of his presence, was an artizan and an artist.

This conclusion appears highly probable from study of a collection of his tools now under way at the Smithsonian Institution. These were collected last year by Dr. Frank H. H. Roberts, Jr., of the staff of the Bureau of American Ethnology, from the first actual Folsom camp site yet discovered.

### FLINT POINTS

Up to the present this most ancient of Americans has been known only by his distinctive flint "points"—probably arrowheads—which have been found in the Southwest in association with bones of extinct and, presumably, ice-age mammals.

The implements were collected from a site in Northern Colorado which was discovered and reported to the Smithsonian Institution by Major Roy G. Coffin, professor of geology at Colorado State College; Judge C. C. Coffin and A. L. Coffin. The artifacts show that the Folsom man already had a culture of his own and an aesthetic appreciation. He may have painted his face red. He probably engraved magic designs on bones to help in his hunting. Above all, he was a precise, ingenious and careful workman.

Among the artifacts were several types of scrapers, showing various degrees of workmanship. Some exhibit minute and careful chipping, whereas others are extremely crude and rough, only the minimum of effort necessary to make a usable implement having been expended on them. These tools, says Dr. Roberts, probably were used for several purposes, such as dressing hides, cutting bones, removing flesh from bones, or smoothing spear and arrow shafts. They combine in one implement the qualities of knife, adze, ouge and an abrading or finishing tool. The scraper in its various forms was indispensable in the daily life of later Indians.

### TOOLS DISCOVERED

There were also several beveled-edged tools, similar to the Folsom points themselves in general outline. The beveled edges are their characteristic feature. Some of them may have been used as knives, particularly in the skinning of animals when the cutting motion was toward the user.

A series of tools which Dr. Roberts designates as "gravers" constitutes one of the most interesting groups in the whole collection, owing to their indication that some form of the engraver's art was practised by the markers of Folsom points. No objects were found which actually had been engraved, but the character of the implements suggests that further work may uncover pieces of bone or other material upon which designs were scratched. These tools hardly could have served any other purpose.

### ENGRAVER'S ART

"The later Indian tribes," says Dr. Roberts in a report of his preliminary studies just issued by the Smithsonian Institution, "employed the engraver's art extensively, although it never reached a high degree of excellence north of Mexico, and it is not unreasonable to suppose that it was one of the cultural features in earlier periods. Other peoples in comparative stages of development are known to have responded to the creative urge by drawing with stone or bone, and it is not assuming too much to concede ability for delineation to such skilled chippers of flint as these people."

There are several specimens which Dr. Roberts classifies as knives. The best examples are carefully chipped blades which show typical Folsom characteristics in their fluted faces. A crude but efficient instrument was the flake knife. Tools of this type were made from large, ribbon like fragments of stone modified only by chipping along the edges. On some the chipping is large and irregular. On others it is as minute and precise as could be desired. Both concave and convex edges are found, sometimes combined in the same implement. They would have functioned readily in cutting chunks of meat for the stew pot, or even for skinning an animal. Included in the collection were some leaf-shaped blades which Dr. Roberts designates as "choppers." They might be considered variations of hand axes. Such tools would have been efficient for splitting or hacking bones. That some suc himplement was employed is indicated by the bone fragments.

There are also a number of artifacts which cannot be classified with any assurance at present. Among them are pieces of sandstone, each with a slight groove along one side. The surface of the stone in the grooves is rubbed, as though the objects might have served as shaft polishers. They apparently were brought from a considerable distance, as there is no sandstone in the vicinity.

### PIECES OF HEMATITE

In the collection Dr. Roberts found one flat stone, roughly ovai in outline, and with a shallow concavity in one face. Traces of red pigment still adhering to this stone suggest that it may have been used as a pigment bowl, or pallette. Several pieces of hematite were recovered from the deposit. The surfaces of all of them are smooth and striated from rubbing. This is a good indication that they supplied pigment material.

Hematite in its various forms was used extensively by later Indians for making implements, ornaments, and as a source of paint. The compact, red, earthy varieties known as red chalk, were especially popular for this purpose. Powdered hematite was mixed with grease or saliva and then applied to the object to be painted. It was used for facial decoration, coloring skins and hides, and for painting spears, arrows, shields and tent skins.

# Tanks and Cavalry at Vast Review

Modern Tanks Passing the Royal Dais in the Ruahmore Arena at Aldershot, England, During the Jubilee Review of the Army by the King, Providing a Striking Contrast With Infantry and Cavalry Units.

# FREE PORT TO BE DISCUSSED

## Council Committee Also to Deal With Possibility of Airport Here

Two matters of vital importance to Victoria, an airport and a free port, will be discussed by the business and trade development committee of the City Council at 3:30 o'clock Thursday afternoon. Members of the committee are Aldermen Alex Peden, James Adam, R. A. C. Dewar and Archie Wills.

A letter from James A. Grimth, urging re-establishment of a free port here, will be gone into in detail by the committee. Members will also review decision of the Department of National Defence prohibiting emergency airplane landings upon the Lansdowne Road field. There will be an investigation of the possibility of establishing a municipal airport with assistance from outside municipalities.

## What Today Means

"LEO"

If August 21 is your birthday, the best hours for you on this date are from 9 to 11 a.m., from 1 to 3 p.m., and from 7 to 9 p.m. The danger periods are from 7 to 9 a.m., from 3 to 5 p.m., and from 9 to 11 p.m.

Someone of foreign extraction may do you a favor, or offer you excellent advice. A spirit of avarice must not be allowed to dominate you this day, for giving way to any intense desire might cause unpleasant complications. Your business interests are likely to be varied, so be careful not to allow them to conflict. In social contacts, too much familiarity should be avoided: it likely will be resented. This day is auspicious for financial undertakings, business negotiations and planning new activities. Married and engaged couples, and those who are in love, should think twice before suggesting any idea that might be construed as decidedly radical.

If a woman and August 21 is your birthday, you are most likely very original both in thought and in the manner in which you express yourself. You probably are inclined to want your own way. You will give in if a logical reason is advanced for doing something in some other manner. You are not easily discouraged. It wil be due largely to this trait that success may crown most of your endeavors. Friends may lavish much affection on you, as you are naturally very warm-hearted. Your marriage should bring you a great deal of bliss. Some of the vocations in which you might succeed are: Journalism, interior decorating, office or educational work or selling.

The child born on August 21 generally, when it reaches its teens, attracts favorable attention by displaying an unusual amount of self-possession and graciousness. It will have the knack of making itself popular, which will be one of its principal assets.

If a man and August 21 is your natal day, you have sufficient poise to impress strangers in a way that is possibly very advantageous to you. Abong the activities for which you are probably well qualified are: Botany, horticulture, landscape gardening, writing, manufacturing, medicine, painting and highly specialized branches of salesmanship.

# At the Theatres

**COLUMBIA THEATRE** Jackie Searl, interviewed on the set of "Peck's Bad Boy," was asked what he would do with all the money he earned on this picture. "I don't need a thing. I got a horse, I got a dog named Bingo. I live in a house close to a bridle path. What more could any guy want?"—"Peck's Bay Boy" is now at the Columbia Theatre.

**DOMINION THEATRE** "Front Page Women," one of the most realistic and exciting of any newspaper screen drama, with Bette Davis and George Brent in the stellar roles, is now at the Dominion Theatre. It is entirely different from any other newspaper play, dealing with the bitter rivalry of two star reporters, a man and a woman on opposition papers, who are really in love with each other, but do their best to "scoop" each other.

**CAPITOL THEATRE** Jack London's "Call of the Wild" is now showing at the Capitol Theatre. Clark Gable, Loretta Young and Jack Oakie are seen in the leading roles. A rich and rugged drama of the Yukon gold-rush days, it is said to be one of the outstanding shows of the year.

**PLAYHOUSE THEATRE** When Lionel Belmore, rotund character player, appeared at M-G-M to begin work with Helen Hayes and Robert Montgomery in "Vanessa: Her Love Story," now at the Playhouse Theatre, his friends gasped. For by diet and exercise, Belmore has dropped fifty-seven pounds of his avoirdupois in recent months. He didn't follow any prescribed reducing course, he said.

*AMUSEMENTS*

ON THE SCREEN

**Capitol**—Clark Gable in "The Call of the Wild."

**Columbia**—"Peck's Bad Boy," featuring Jackie Cooper.

**Dominion**—Bette Davies in "Front Page Woman."

**Playhouse**—"Vanessa," starring Helen Hayes.

# IMMUNITY

Health Service of the Canadian Medical Association and the Life Insurance Companies in Canada

Every capacity which living matter possesses has come to it through inheritance. The human body has an inborn or inherited capacity to defend itself against disease. This capacity must be developed before it can become powerful enough to be an effective force in the preservation of life and health through the prevention of disease.

We start out into life with a store of protective substances carried over from our mothers. These are gradually lost. When the child is six months old, he is entirely dependent upon the capacities of his own body for protection against disease.

The body of the child has inherent capacities for defence, but the particular defensive forces which are used to meet the attack of any one kind of disease germs are not produces until the body is stimulated to do so by the presence of these same germs in the body.

This would be all very well, but only too often the attack of the disease germs is so severe that the body is overwhelmed before it has time to develop the strength of its defensive forces. Nature does succeed in building up protection or immunity, but the price is much suffering, a great deal of permanent physical damage and many deaths.

Nature devised as a protective process the development of immunity by the production of protective substances in the body. Science has sought to secure immunity by stimulating the production of protective substances and consequent immunity, while avoiding the risk to life involved in Nature's process.

The aim of preventive medicine is to build up the undeveloped protective forces of the body before the body is attacked; then, if disease germs do gain entrance to the body, they will be disarmed at once and no harm will result.

Diphtheria immunization means that, by the injections of diphtheria toxoid, a harmless substance, the body is stimulated to produce and keep on hand a quantity of diphtheria antitoxin. Diphtheria germs do their damage by the toxin or poison which they produce in the body. This toxin is neutralized by antitoxin, and the body which contains diphtheria antitoxin is protected or immune as far as the disease, diphtheria, is concerned.

What science has done is to use nature's way while removing the dangers which were associated with the process when it was left to nature. Again, man has, in the use of his intelligence, come to understand the laws of nature, and then, building upon this knowledge, has been able to fight, with success, such a persistent and dreaded foe as diphtheria.

Are your children immune against diphtheria?

Questions concerning health, addressed to the Canadian Medical Association, 184 College Street, Toronto, will be answered personally by letter.

## *AUDITIONS START ON FRIDAY NIGHT*

Commencing Friday evening at 8:30 o'clock, auditions for those wishing to participate in amateur night on the Show Boat will be held at the radio station.

There will be classes for children and adults in singing, dancing, dialogues, comedy sketches, monologues and instrumental selections. The final amateur night will be held on September 16 for merchandise prizes totaling $250. Entries for the auditions are being received at the Tourist Trade Development Association office in the Arcade Building.

**Asthma in Blood**

Asthma causing Choking, Gasping for Breath, Indigestion, Poor Sleep and Loss of Vitality, is a mysterious and dangerous disease which originates in the blood. Purify your blood and stop Asthma in three days with Dr Nixon's Azmo-Tabs To prove that you can stop Asthma, just write and we will send a $1.00 treatment free. No cost, no obligation, just tell others when it stops your Asthma. 305 Knox Co. Bldg., 193 Spadina, Toronto.

## *Highway Lights To Be Turned On By Setting Sun*

ALBANY, N.Y., Aug. 20 (P.)—Highway lights turned on by the setting sun and turned off as the sun rises will be placed by New York State on a strip of state highway at nearby Latham soon, as the state's first experiment in highway lighting.

The lights—twenty-five in number—are sodium vapor lamps controled by photo-electric cells. As increasing light from the sun's rays plays on the photo-electric eye, the lamps go out. They go on by a reversal of this process, to shine through fog, rain or snow.

"How about some seeds of stocks, ma'am?"

"Yes, they're rather nice. I'll have a packet of the gilt-edge ones that seem so popular nowadays."

## *REGINA FIREMEN PLAY NEW ROLE*

REGINA, Aug. 20 (P.)—City firemen played a new role in being called upon to stop water flowing. They removed a bird's nest from plugging eaves during a heavy rain. Water had backed up to do considerable damage to the pipe organ at St. Matthew's Anglican Church.

## CHILD FOUND SAFE AFTER LONG SEARCH

KIRKLAND LAKE, Ont., Aug. 20 (P.)—Four-year-old Hauline Beaudoin, lost forty-eight hours, was found asleep today in the dense brush surrounding the Chrystal Beach home, where 150 men were searching for her. She wandered away while picking blueberries. Aside from fly bites and slightly weak from exposure, the child seemed to suffer no ill effects.

## STORIED SPOTS FROM SEA TO SEA

By W. J. Banks, B.A.

### LOWER FORT GARRY

SOME twenty miles north of Winnipeg, between the highway and the Red River, lies Lower Fort Garry. In 1831 Governor Simpson, of the Hudson's Bay Company, determined to erect this new fort below the St. Andrew's Rapids. The old fort at the Forks was in poor shape, and the halfbreeds of the district showed signs of turbulence. Decked vessels then coming into use between the Red River district and the northern posts could not pass the rapids and the site below these was chosen.

In the years that followed the Scottish stonemason, Duncan McRae, erected the walls and buildings of the lower fort, and he built for the ages. They are still in an excellent state of preservation. When the modern visitor steps within, he finds it easy to visualize the life of this trading and administrative headquarters as it was a hundred years ago. The limestone walls stand three feet thick, and 2,000 feet long over all. The loopholes and rifle rests remain. The store and warehouse, the quarters of officers and men, the Governor's residence with its quaint fireplaces and underground chambers preserve the atmosphere of the early days.

Known as the Lower Fort to the men of old Fort Garry, this was called the Stone Fort by the people of the plains. Here the annual brigades of boats met for business, and for some years the great personalities of the fur trade gathered in council from the Mackenzie, the Pacific and Hudson's Bay to determine the destinies of half a continent. It was the starting point of many a memorable expedition of exploration and scientific discovery. When upper Fort Garry became the headquarters of Riel's provisional government, the lower fort remained a refuge for the loyalists of the district and was later occupied by the Second Quebec Regiment of Wolseley's column.

## SUPPORT PLEDGES TO LIBERAL ORGANIZATION

Support of the Twentieth Century Club was pledged by the Island Youth Liberal Association at its meeting on Monday at Metchosin Hall. Arthur Dawe, president; Monty Pullen, vice-president, and Miss Audrey Hannay, secretary, were introduced.

It was reported that the former St. Aidan's College building at Langford had been rented as clubrooms. A series of Winter sports programmes was announced. Royce Marshal, of the Victoria Liberal Association, spoke briefly.

Life in a big city is certainly nerve-shaking. If it isn't a fast motorist tearing up the street, it's a slow contractor.

# The Daily Cross-Word Puzzle

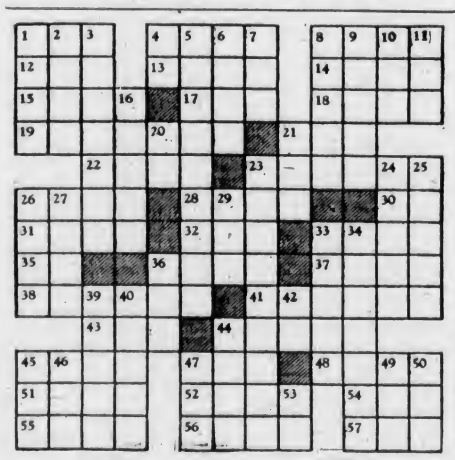

**ACROSS**

1. Constellation.
4. Ait.
8. Skilful.
12. To irritate.
13. European.
14. Arrow poisoning.
15. Pertaining to ear.
17. Literary scraps.
18. Weathercock.
19. Canal in Ontario.
21. Fabulous bird.
22. Grant use of.
23. Placed in container.
26. Mark of wound.
28. Old expletive.
30. Artificial language.
31. To lie in hiding.
32. Hurried.
33. Word of sorrow.
35. Siberian river.
36. To defeat.
37. Urn.
38. Higher.
41. Unclosed.
43. To assist.
44. Affected smile.
45. To be anxious.
47. Mohammedan name.
48. Row.
51. To impel.
52. European capital (Latin).
54. Age.
55. Mexican peasant.
56. To abound.
57. To soak.

**DOWN**

1. To declare.
2. Nerve group.
3. Pertaining to armpit.
4. Exists.
5. One who calumniates.
6. To disembark.
7. Girl's name.
8. Clod of earth.
9. To make into low.
10. Marsh.
11. Mound.
16. Office worker.
20. Article.
21. Bar.
23. Dumb show.
24. To rub out.
25. Gave medicine to.
26. Narrow opening.
27. West Indian island.
29. Fuel.
33. To turn away.
34. Thinner.
36. Couch.
39. In music: slow.
40. To note resemblance.
42. Greek letter.
44. Plum.
45. Drinking vessel.
46. Land measure.
47. Craft.
49. Before.
50. Rodent.
53. Part of "to be."

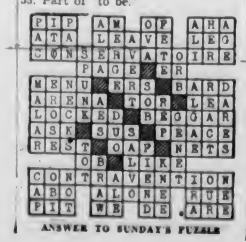

ANSWER TO SUNDAY'S PUZZLE

CAPITOL

NOW SHOWING ALL WEEK

Doors Open Daily at 11:30

A SPECTACULAR HIT!

Greatest of All Stories of the North

Clark GABLE

LORETTA YOUNG JACK OAKIE

CALL OF THE WILD

Daily at 12:41, 2:33, 5:05, 7:17, 9:30

JACK LONDON'S

Roaring tale of the Klondike, when men made law and gold swayed them all.

EXTRA!

Walt Disney's New Silly Symphony "WHO KILLED COCK ROBIN?"

All in Color — 4 Stars Liberty

MUSICAL NOVELTY CAPITOL NEWS

STARTS SATURDAY

SHIRLEY TEMPLE in "CURLY TOP"

With JOHN BOLES • ROCHELLE HUDSON

DOMINION

TODAY AND THURSDAY ONLY

SCOOP!—Man-Hunter Turns Thrill-Hunter

BETTE DAVIS • GEORGE BRENT

AT 1:15, 4:05, 6:51, 9:30 IN

"FRONT PAGE WOMAN"

ALSO . . . Daily at 11:55, 2:43, 5:31, 8:19

Gene Stratton Porter's

"The Keeper of the Bees"

With NEIL HAMILTON • BETTY FURNESS

Starts Friday WARNER OLAND IN "CHARLIE CHAN IN PARIS"

10¢ 12-2 15¢ 2-5 25¢ 5 On

TOURIST TRADE DEVELOPMENT ASSOCIATION

SHOW BOAT

SLIM HUNTER'S AMATEUR CONTESTS EVERY MONDAY NIGHT

$250 IN PRIZES

All Amateurs, Children or Adults, Desiring to Appear and Compete in Separate Classes

REGISTER TODAY AT E 8913

TEST AUDITIONS EVERY FRIDAY NIGHT, 8:30

CFCT STUDIOS, VIEW STREET

The New Playhouse

TODAY

Helen Hayes

Robert Montgomery

In "VANESSA"

Also ZASU PITTS

In "SPRING TONIC"

PRICES

12-1 10c 2-5 15c 8 On 20c

MATS. 1-5 10c Columbia TODAY EVES. 6-11 15c

Jackie Cooper in PECK'S BAD BOY

—2ND FEATURE—

The WAMPAS BABY STARS in Young and Beautiful

GULF ISLANDS CRUISE

WEDNESDAY, AUGUST 21

Enjoy a delightful cruise by Motor Coach along the Saanich Peninsula to Swartz Bay, where the ferry Cy Peck is boarded for a refreshing cruise through the Gulf Islands.

PORTS OF CALL

BEAVER POINT ..... *7 Hours' Stop
PORT WASHINGTON ..... *6 Hours' Stop
HOPE BAY ..... *5 Hours' Stop
MAYNE ISLAND ..... 3½ Hours' Stop

* These stops are optional.

Lunch and Tea available at any stop—Good Picnic facilities.

Lv. Depot ..... 9:00 a.m.
Ar. Victoria ..... 7:30 p.m.

RETURN FARES ..... $1.25
Children 75¢

MAKE YOUR RESERVATIONS EARLY—TICKETS NOW ON SALE

ALL-EXPENSE TOUR TO THE FORBIDDEN PLATEAU

Saturday and Sunday, August 24 and 25

A Wonderful Trip to the Most Beautiful Spot on the Island.

FARE INCLUDES Return bus transportation to the Plateau. All meals on the Plateau. Tent and bedding at camp. Eighteen hours at McKenzie Lake, in the heart of the Plateau.

Party limited to a minimum of seven and a maximum of twenty persons.

Reservations Close 5 p.m., Friday, August 23.

ALL-INCLUSIVE FARE ..... $9.75

? AFTERNOON MYSTERY TRIP ?

WEDNESDAY, AUGUST 21

Enjoy an interesting drive through glorious scenery—an afternoon of scenic surprises.

Coaches leave the Depot at 2 p.m.
Arrive back in Victoria at 6 p.m.

RETURN FARES ..... $1

EXCURSION TO SOOKE HARBOR

WEDNESDAY, AUGUST 21

Coaches Lv. Depot at 1:30 p.m.—Lv. Sooke at 6 p.m.

RETURN FARES ..... 75c
Children 50¢

Low Bus Fares to California

Inquire at Depot for rates and schedules on Pacific Greyhound connecting lines.

Vancouver Island Coach Lines, Ltd.

E 1177 Depot: Broughton Street at Broad E 1178

# ESQUIMALT SOFTBALLERS TAKE LEAD IN SERIES

## White Sox Take Double-Header From Athletics to Move Into Third Place

## *Chicago Displaces Boston Red Sox by Trouncing Mackmen*

### "Jocko" Conlan Leads Comiskey Park Nine With Seven Hits Out of Eight Trips, and White Sox Move Behind Yanks—Tigers Lose to New York—Giants and Cardinals Win

**AMERICAN LEAGUE**

CHICAGO, Aug. 20 (AP.)—Led by Banton "Jocko" Conlan, who banged out seven hits, including two doubles, in eight times at bat, the Chicago White Sox batted their way back into third place today by defeating the Philadelphia Athletics in both ends of a double-header, 13-4 and 11-4.

The A's unloosed a barrage of twenty-two hits, including a home run with one on in each game by Jimmie Foxx, which boosted his season's total to twenty-five, but Vern Kennedy and Jack Salveson, the latter making his first start, kept them fairly well scattered. In all, the White Sox hit twenty-seven times.

Conlan, called from the bench to replace Vernon Washington in right field, drove in six runs and added a sacrifice and a walk to his seven-hit total.

| First game— | R. | H. | E. |
|---|---|---|---|
| Philadelphia | 4 | 11 | 1 |
| Chicago | 13 | 15 | 1 |

Batteries — Wilshere, Turbeville and Berry; Kennedy and Sewell.

| Second game— | R. | H. | E. |
|---|---|---|---|
| Philadelphia | 4 | 11 | 0 |
| Chicago | 11 | 12 | 0 |

Batteries — Doyle and Richards; Salveson and Shea.

**Yanks Beat Rowe**

DETROIT, Aug. 20 (AP.) — After being shut out in three previous encounters with Schoolboy Rowe at Navin Field, the New York Yankees struck back with vengeance at the Detroit mound ace today, as they defeated the league-leading Tigers, 6-5, to get an even break in the four-game series. The victory cut the Tigers' margin over the Yanks to six games.

| | R. | H. | E. |
|---|---|---|---|
| New York | 6 | 8 | 2 |
| Detroit | 5 | 10 | 1 |

Batteries — Allen, Gomez and Dickey; Rowe, Sullivan, Hogsett and Cochrane, Hayworth.

**Capitalize on Errors**

CLEVELAND, Aug. 20 (AP.) — The Cleveland Indians capitalized on two fumbles and a wild throw in the first inning today to defeat the Washington Senators, 4-2.

Galatzer, Trosky and Hale scored in the initial frame. Galatzer was safe on Kress' fumble, stole second and went to third on Holbrook's wild throw. Trosky doubled, scoring Galatzer. Hale doubled to score Trosky, advancing when Stone fumbled the ball. Knickerbocker singled to bring in Hale.

| | R. | H. | E. |
|---|---|---|---|
| Washington | 2 | 7 | 3 |
| Cleveland | 4 | 9 | 2 |

Batteries—Newsom and Holbrook; Hudlin and Phillips.

**Disastrous Trip**

ST. LOUIS, Aug. 20 (AP.) — The Boston Red Sox ended a disastrous six-game stand here by splitting a double-header with the Browns today, taking the nightcap, 7-3, after dropping the first game, 8-5. The defeat in the opener, their fourth of the series, dropped the Red Sox to fourth place.

| First game— | R. | H. | E. |
|---|---|---|---|
| Boston | 5 | 11 | 1 |
| St. Louis | 8 | 15 | 1 |

Batteries—W. Ferrell and R. Ferrell; Cain, Knott and Hemsley.

| Second game— | R. | H. | E. |
|---|---|---|---|
| Boston | 7 | 14 | 3 |
| St. Louis | 3 | 12 | 0 |

Batteries—Grove and Berg; Poser, Thomas, Knott and Heath.

**NATIONAL LEAGUE**

NEW YORK, Aug. 20 (AP.) — The New York Giants protected their three-game lead in the National League pennant race today, but they were forced to go ten innings and put in a hurry-up call for Carl Hubbell before they came through with a 6-5 decision over the Cincinnati Reds.

| | R. | H. | E. |
|---|---|---|---|
| Cincinnati | 5 | 12 | 1 |
| New York | 6 | 15 | 1 |

Batteries—Derringer, Frey, Nelson, Brennan and Lombardi; Parmelee, Smith, E. Moore, Hubbell and Mancuso.

**Homers Help Cards**

BOSTON, Aug. 20 (AP.) — Home runs by Joe Medwick and Jack Rothrock, each with a man on base, today helped the St. Louis Cardinals beat the Boston Braves, 6-5, despite Wally Berger's twenty-seventh home run of the season.

Berger's home run came with the bases empty in the second inning. Whitney was responsible for the Braves' other four runs.

| | R. | H. | E. |
|---|---|---|---|
| St. Louis | 6 | 8 | 1 |
| Boston | 5 | 12 | 1 |

Batteries — Walker, Haines and Delancey; Brown, Betts and Spohrer.

**Pirates Blank Dodgers**

BROOKLYN, Aug. 20 (AP.)—With Jim Weaver outpointing Tom Zachary in a mound duel today as each team made five hits, the Pittsburgh Pirates defeated the Brooklyn Dodgers, 2-0.

The Pirates made both of their runs in the third when, after two were out, Paul Waner came through with a single and Arky Vaughan lashed a double to left centre. When Linus Frey, who took the throw from Jimmy Bucher, uncorked a wild throw home, both brother Paul and Vaughan crossed the plate.

Zachary retired after pitching eight innings and Dutch Leonard finished the game.

| | R. | H. | E. |
|---|---|---|---|
| Pittsburgh | 2 | 5 | 0 |
| Brooklyn | 0 | 5 | 3 |

Batteries — Weaver and Padden; Zachary, Leonard and Lopez, J. Taylor.

**POSTPONEMENTS**

National — Chicago-Philadelphia, rain. Four games scheduled.

**COAST LEAGUE**
**(Night Games)**

| | R. | H. | E. |
|---|---|---|---|
| Sacramento | 2 | 6 | 1 |
| San Francisco | 1 | 6 | 2 |

Batteries — Flynn and Berres; Sheehan and Monzo.

| | R. | H. | E. |
|---|---|---|---|
| Hollywood | 1 | 6 | 2 |
| Seattle | 9 | 12 | 0 |

Batteries—Campbell, Herbert and Desautels; Barrett and Duggan.

| | R. | H. | E. |
|---|---|---|---|
| Oakland | 4 | 8 | 1 |
| Los Angeles | 9 | 18 | 0 |

Batteries — Conland, Darrow, Douglas and Kies; Garland and Doerr, Gibson.

| | R. | H. | E. |
|---|---|---|---|
| Missions | 9 | 14 | 1 |
| Portland | 2 | 7 | 1 |

Batteries—Thurston and Outen, Frankovich; Radonits, Schulz, Chandler and Cronin.

**INTERNATIONAL LEAGUE**
**(Night Games)**

Toronto 5, Montreal 2.
Rochester 3, Buffalo 8.
Baltimore 10-4, Albany 5-0.
Newark 5, Syracuse 0.

**AMERICAN ASSOCIATION**

Milwaukee 1, Columbus 5.
Kansas City 1, Toledo 4.
St. Paul 2-1, Indianapolis 3-2.

## *New Zealanders Off for England*

COLON, Panama, Aug. 20 (AP.)—A New Zealand Rugby team, composed of twenty-nine "All Blacks," left for England today on the steamship Rangitiki. The team will be welcomed by the Prince of Wales at a dinner in London, September 4.

After playing in England, Ireland, Scotland and Wales, the New Zealanders will visit Canada and the United States.

## *Seven Races on Bicycle Racing Card Labor Day*

FEATURED by three British Columbia pedal-pushing championships and the ten-mile Penwill Cup race, a seven-race programme will be staged Labor Day morning at Beacon Hill Park, commencing at 10 o'clock. The provincial titles at stake are the one and two-mile open; and the one-mile junior championship, open. Included in the list of events is a one-mile race for fair sex riders and two junior races.

## NANAIMO XI AND ALDREDS CLASH TODAY

### Up-Islanders Out to Even Up Dominion Football Cup Series

WINNIPEG, Aug. 20 (C.) — One game down in the classic of Canadian soccer, Nanaimo's footballers stoutly defended their short-passing tactics tonight as they prepared to meet Montreal Aldreds in the second game of the Dominion championships. And the Aldreds, gleeful over their 3-2 win over Nanaimo in the first game of the Dominion Football Association finals last night, believed it was their long, sweeping movements that brought them victory, and intended to use them again.

Both teams, the best of the West and East, rested tonight in preparation for tomorrow night's tussle. While a Montreal win will give them the title, the Vancouver Island squad will be fighting to equalize the series.

Montreal gained the one-game lead last night after one of the finest exhibition of football seen here in years. Both teams disdained to boot the ball around, moving to the attack with breath-taking cohesion and uncanny accuracy.

The game was played under floodlights, with the use of a white ball. The grounds were rain-soaked and temperatures low, but the weatherman today forecast clearing skies and warmer weather for tomorrow night's struggle.

## Spills at Wimbledon

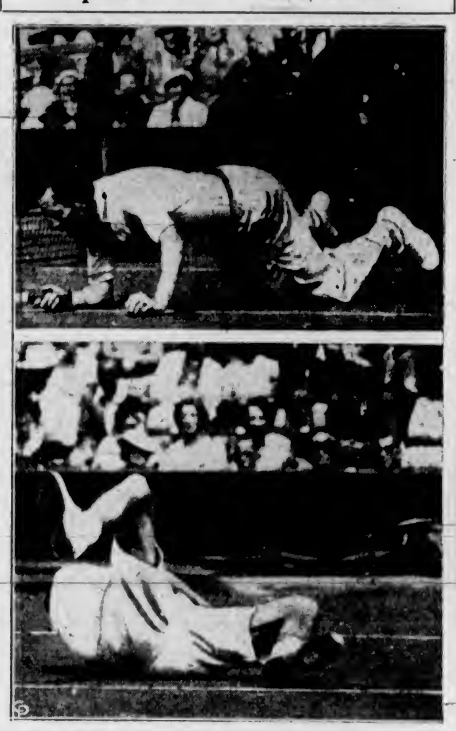

Tennis may be the most refined of competitive sports, but when the internationalists get busy they put pep and pleny of it into their play. Spectators at Wimbledon saw these tumbles by American and English stars and cheered themselves hoarse. Both players took spills in the hardest-fought singles match of the challenge round for the Davis Cup. H. W. (Bunny) Austin, of Great Britain (bottom), does a spread eagle as he hits the greensward. America's Wilmer Allison (top), gets down on all fours while chasing a difficult shot. Austin won 6-2, 2-6, 4-6, 6-3, 7-5 and contributed to England's grand sweep of the series.

## VOSMIK TAKES TOP POSITION

### Cleveland Slugger Moves Into First Place in American League

(By the Associated Press)

The battle for the American League batting leadership untangled itself yesterday as Joe Vosmik, Hank Greenberg and Roger Cramer came up with fine hitting performances. Vosmik, with two hits, boosted his average two points to take the lead with .348. Cramer got four hits, but was at bat ten times, with the result he gained only one point and dropped to second place with .347, one point above Greenberg, whose two out of four was good for an increase of one point.

**THE STANDING**

| | G | AB | R | H | Pct |
|---|---|---|---|---|---|
| Vaughan, Pirates | 104 | 389 | 90 | 154 | .405 |
| Medwick, Cardinals | 111 | 452 | 96 | 166 | .367 |
| Vosmik, Indians | 111 | 466 | 65 | 162 | .348 |
| Cramer, Athletics | 107 | 456 | 76 | 165 | .347 |
| Greenberg, Tigers | 112 | 465 | 93 | 161 | .346 |
| Hartnett, Cubs | 91 | 329 | 47 | 109 | .341 |

**HOME RUN STANDING**

Home Runs Yesterday—Foxx, Athletics, 2; Simmons, White Sox; Sewell, White Sox; Chapman, Yankees; Greenberg, Tigers; Solters, Browns; Berger, Braves; Ott, Giants; Rothrock, Cardinals; Medwick, Cardinals, 1 each.

The Leaders—Greenberg, Tigers, 32; Berger, Braves, 27; Ott, Giants, 25; Foxx Athletics, 25; Johnson, Athletics, 22; Camilli, Phillies, 21.

League Totals — National, 537; American, 527. Total, 1,064.

## Remember When

(Twenty-Five Years Ago)

It wasn't an exhilarating baseball game which Victoria fans saw at the Royal Athletic ball yard yesterday. They witnessed the downfall of the local exponents at the hands of the El Sidaks, of Seattle, by the surprisingly large score of 16 to 2.

* * *

In the cricket match between Victoria and the Garrison yesterday afternoon the former gained an easy victory, the score being 141 to 59. The excellent batting of Barnacle and Martin, with 51 and 61 to their credit, respectively, accounts for the signal triumph of the locals. Beyond the batting of Thomas, who carried his bat for 25, there was nothing out of the ordinary in the showing made by the soldiers.

* * *

The Claxton Cup, the silver mug emblematic of the Victoria lacrosse championship, goes to the North Wards. There is no further doubt, nor can there be any more cavilling over that point. In the match played yesterday afternoon with Cloverdale the lads from the north end obtained a grip on the title that cannot be shaken this year. The twelve from the suburbs, those who have been held together and brought to the position of runners-up through the efforts of Leo Sweeney and Samuel Lorimer, met with decisive defeat, the score being 6 to 1.

* * *

Before a large crowd of interested spectators on the beach and shore, as well as strewn alongside the course on the Gorge waters, the Vancouver Island swimming championships were held yesterday afternoon, when good sport was the feature in practically every event on the programme.

## *Reception for Team*

NANAIMO, Aug. 20—Win or lose, the Nanaimo city football team will be tendered a public reception here upon their return from the East, where they are now engaged in the finals for the Dominion football championship. This was decided at a meeting of the executive.

## *Second Play-Off Baseball Fixture Is Billed Tonight*

TILLICUMS and Sons of Canada will clash again this evening at the Royal Athletic Park in the Victoria Senior Baseball League post-season play-offs. Monday evening, in the initial fixture, Sons of Canada gained a 7-3 verdict. Another victory this evening for the Canadians will give them the series and the right to battle the Eagles, undefeated first-berth occupants, in the final play-downs. Alec Dick is expected to do the hurling for the Sons of Canada, and will have Massa Kuwabara as his battery mate. Lloyd Jones, southpaw hurler, will in all probability return to the slab for the Tillicums. Kinnear will be behind the bat. The fixture will commence at 6 o'clock, with Leo Holden as umpire.

## VANDERBILT'S GREAT HORSE RACES TODAY

### Discovery to Carry 139 Pounds in $25,000 Narragansett Special

NARRAGANSETT, PARK, PAWTUCKET, R.I., Aug. 20 (AP.)—All the tense excitement which attends a world's championship event held this racing plant tonight on the eve of the appearance of Alfred Gwynn Vanderbilt's Discovery in tomorrow's $25,000 added Narragansett special.

Discovery will carry a burden of 139 pounds, but, despite this impost, there was every indication the four-year-old son of Display and Ariadne would go to the post an overwhelming favorite. The veteran jockey, Johnny Bejshak, has been given the assignment.

The race will be worth about $29,000 to the winner, including starting fees, one of the richest purses of the year. It will be run over the mile and three-sixteenths route. A year ago Discovery set a mark for the distance of 1:55 flat.

## *Hillcrest Tennis Club Dance Will Be Held Tonight*

Presentation of trophies won at the recent club and Esquimalt championships will be presented this evening at the annual dance of the Hillcrest Tennis Club at McMorran's Pavilion, Cordova Bay. Dancing will be from 9 to 1 o'clock with a first-class orchestra playing the latest dance hits. Tickets have been moving rapidly and indications point to a bumper crowd for this popular event of the Summer season.

## *Jean Aerts Triumphs*

BRUSSELS, Aug. 20 (AP.)—Jean Aerts, of Belgium, won the professional bicycle road race championship here, when he finished first in the 135-mile grind in 6.5:19.

## BRUNSDON'S SQUAD DEFEAT CAFE, 20-4; PROTEST IS UPHELD

### Decisive Victory Gives Dockyard Village Crew Lead in Lower Island Play-Offs—Palmer Pitches Great Ball and Hits Home Run—Third Fixture Is Ruled Out

Landing on the offerings of a trio of Poodle Dog Cafe hurlers for fourteen base hits, including circuit smashes by "Red" Palmer and "Gabby" Dunnett, and doubles by "Wack" Osman and Dal Munro, Brunsdon's Boys handed the cafemen a 20-4 shellacking yesterday evening at the Royal Athletic Park, in a Lower Island softball play-off fixture.

Ordinarily the victory would have given the boys from the dockyard village the Lower Island title and the right to represent Victoria in the Vancouver Island play-downs, but a protest lodged by the Poodle Dog Cafe squad on Monday's game at Central Park, which Brunsdon's Boys won 4-2, was upheld by the softball executive at a meeting yesterday evening and the game ordered replayed.

The decision of the executive of the Lower Island Softball Association leaves the city champions unnamed, and Brunsdon's Boys leading two games to one in the Lower Island play-downs. Tonight the clubs will meet again at Bullen Park, and a win for the Esquimalt nine will give them the title, but a victory for the Poodle Dog Cafe will even the series at two games each, and with the Lower Island finals billed to open tomorrow evening at the Royal Athletic Park, the situation will be exceedingly interesting, and perhaps annoying for local officials.

**STILL UNSETTLED**

Ernie Oliver, secretary of the Lower Island Softball Association, announced, following the executive conclave, that the protested game would be played next week, and on the outcome of this fixture will hang the city championship and possession of the Clearihue Cup.

Playing their worst ball of the series, Poodle Dog Cafe nine proved easy victims for Brunsdon's Boys yesterday evening, and the fixture was little short of a slaughter. Hammering the offerings of the three cafe hurlers to all corners of the lot, the Esquimalt nine looked miles ahead of the younger, and until yesterday evening, equally as smart Poodle Dog Cafe squad.

"Red" Palmer, first-string hurler in the Brunsdon's Boys' camp, turned in another great mound performance, limiting the Poodle Dog Cafe nine to two widely-scattered hits, both singles by Henry Harris, cafe catcher. On the offensive, Palmer was equally as effective. The firey-thatched mound ace had a perfect night with the willow, collecting five safeties, including a homer, out of as many trips to the plate, and drove in six of his club's runs.

**SHAKY START**

Manager Jim O'Connor, of the cafe squad, started Pete Sweeney on the mound last night, and the youngster, in his first starting assignment in the play-off series, was as nervous as a June bride. He threw a lot of balls in the first frame and a number of those went into the grandstand, while many of the others just would not cross the plate. Sweeney was working hard, too hard as a matter of fact, and his over-eagerness cost the Poodle Dog Cafe club five runs.

Gaining confidence as the fixture progressed, Sweeney finally settled down and pitched fair ball, but after he had worked for four and two-third innings, Manager Jim O'Connor decided to use the hook and yanked Sweeney in favor of Francis Carr. Carr walked the first batter to face him, and then Palmer came to the plate and crashed out his circuit smash with two men on the cushions.

In the next frame, the sixth, Carr walked three successive batters, and then he followed Sweeney to the showers. Tommy Johnston, first string hurler, was sent into the fray in a vain effort to stay the Esquimalt nine's offensive, but was subjected to rough treatment by the winners. Brunsdon's Boys collected six hits, including a double by Osman and a homer by Dunnett during the two innings that Johnston was on the slab.

There were a number of sparkling catches in the outer gardens, but "Wack" Osman's running catch of Harris' drive to deep left field was the most spectacular of the evening.

**BOX SCORE**

| Poodle Dog— | AB | R | H | PO | A | E |
|---|---|---|---|---|---|---|
| Baker, rf, c | 5 | 0 | 0 | 2 | 0 | 0 |
| Cannon, 1b | 4 | 0 | 0 | 7 | 0 | 1 |
| Munn, ss | 4 | 0 | 0 | 1 | 2 | 4 |
| Murray, 3b | 4 | 0 | 0 | 2 | 6 | 1 |
| Casey, 2b | 1 | 3 | 0 | 4 | 0 | 0 |
| Harris, c, rf | 4 | 0 | 2 | 1 | 0 | 2 |
| O'Connor, lf | 2 | 1 | 0 | 1 | 0 | 1 |
| Hall, cf | 3 | 0 | 0 | 2 | 0 | 1 |
| Sweeney, p | 2 | 0 | 0 | 0 | 0 | 0 |
| Carr, p | 1 | 0 | 0 | 0 | 0 | 0 |
| Johnston, p | 0 | 0 | 0 | 1 | 0 | 0 |
| Totals | 30 | 4 | 2 | 21 | 8 | 7 |

| Brunsdon's— | AB | R | H | PO | A | E |
|---|---|---|---|---|---|---|
| Jacklin, 3b | 3 | 4 | 2 | 0 | 6 | 1 |
| Youson, 2b | 5 | 2 | 2 | 0 | 1 | 3 |
| Barnswell, ss | 5 | 3 | 0 | 2 | 1 | 0 |
| Osman, lf | 6 | 3 | 2 | 1 | 0 | 0 |
| Erickson, rf | 4 | 1 | 0 | 0 | 0 | 0 |
| Palmer, p | 5 | 4 | 5 | 0 | 0 | 0 |
| Dunnett, c | 4 | 2 | 2 | 10 | 0 | 0 |
| Munro, 1b | 4 | 0 | 1 | 11 | 0 | 0 |
| Emery, cf | 3 | 1 | 0 | 0 | 0 | 1 |
| Totals | 39 | 20 | 14 | 24 | 8 | 5 |

Score by Innings—

| | | |
|---|---|---|
| Poodle Dog Café | 100 200 01— | 4 |
| Brunsdon's Boys | 520 147 1x— | 20 |

**Summary**

Home runs, Palmer, Dunnett; two-base hits, Osman, Munro; sacrifice hits, O'Connor; stolen bases, O'Connor, Munro; struck out, by Palmer 7, by Sweeney 1; bases on balls, off Palmer 6, off Sweeney 6, off Carr 3, passed balls, Harris 2, Baker 1, Dunnett 1; wild pitches, Sweeney 6, Carr 1, Palmer 3, left on bases, Poodle Dog Cafe 8, Brunsdon's Boys 8; hits, off Sweeney 7 in 4 2-3 innings, off Carr 1 in 1-3 innings, off Johnston 6 in 2 innings; losing pitcher, Sweeney; umpires, Whyte and Watt; time of game, 1 hour 18 minutes.

**PLAY TO DRAW**

Battling in the first game of the women's loop play-offs, Kresges Cardinals and North Saanich Service Club nines played to a 10-10 score yesterday evening at Sidney. The fixture was ruled in the first of the eighth inning because of darkness, after the Cardinals had driven across seven runs, and the score reverted to the completed seventh inning.

Taking a two-run lead in the initial frame, Cardinals stayed out in front until the sixth inning, when a five-run rally by the home nine brought the clubs deadlocked in a 9-9 score. Each club scored in the seventh frame to make the final score, 10-10.

Vera Edwards crashed out two homers for Kresges Cardinals, one in the first inning with two on the bags, and another in the third with the cushions empty.

North Saanich staged a determined rally in the sixth inning, and after they had loaded the bags, Vera Heal crashed out a double to drive in three markers. Kitty Hore followed with a circuit smash to give them five runs and knot the score at 9-9.

| | | |
|---|---|---|
| Kresges Cardinals | 3 1 1 0 2 2 1— | 10 |
| N.S.S.S. | 1 1 2 0 0 5 1— | 10 |

Batteries—Isa Milliken and Vivian Hannan; Vera Heal and Gwen Jones.

**ANOTHER TIE**

Playing in a sudden-death game to decide the second-half champions, Togo Cleaners and Harris' Cyclet , Junior League nines battled to a 4-4 score at Victoria West Park. The fixture will be replayed Monday evening, at Victoria West Park, with Williams and Waller in charge. Score by innings:

| | | |
|---|---|---|
| Togo Cleaners | 001 010 200— | 4 |
| Harris' Cyclettes | 100 100 020— | 4 |

## IRISH FOOTBALL

BELFAST, Aug. 20 (C.)—Celtic defeated Cliftonville 4-2 and Larne won from Ards 3-2 in Irish Soccer League games played today.

Small Girl (listening to the Sunday broadcast service)—Hush, Nurse—it's saying its prayers."

## *BELIEVE IT OR NOT* - - - - - - - By Ripley

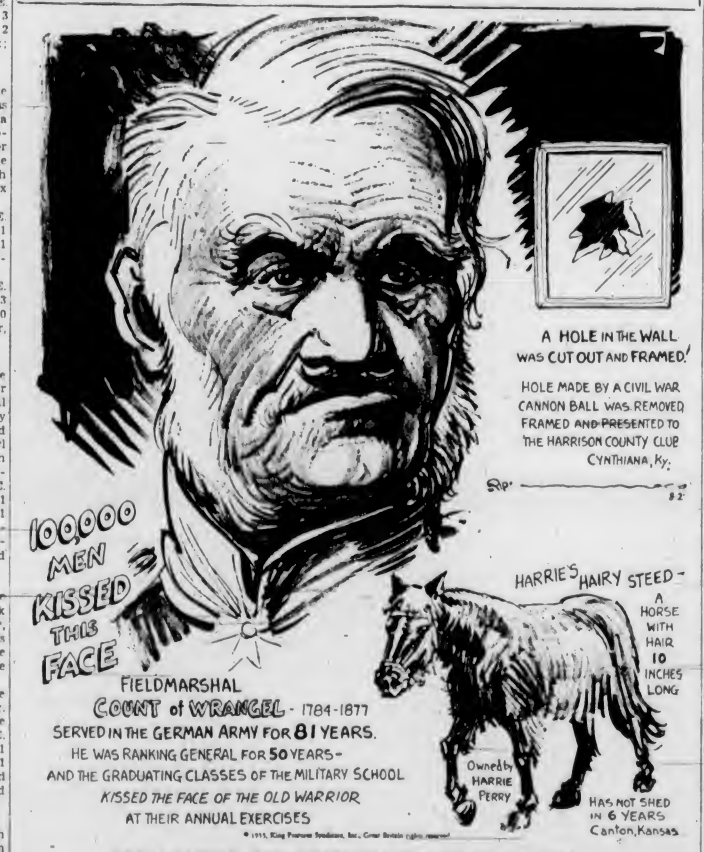


### EXPLANATION FOR YESTERDAY'S RIPLEY CARTOON

**The Duke's Starvation**—Frederick August, ruling Duke of Anhalt-Zerbst (1734-1793), who was the brother of Empress Catherine II of Russia, was in Luxemburg when he learned of the execution of King Louis XVI of France on January 21, 1793. He was so shocked at this blow to royal dignity that he immediately started on a complete fast of forty-three days, which ended with his death from starvation in March, 1793.

The Duke is famous as the man who sold 1,160 of his soldiers to England, for the purpose of fighting the American "rebels" in the Revolutionary War.

**The Roving House**—Since 1891, L. P. Martin's home in Hollis, Okla., has been in four different counties, four townships, two States and one territory, yet it has never been moved. During the years of growth and development in Oklahoma and Northern Texas, all boundary lines were shifted hither and yon, and Mr. Martin's homestead being peculiarly located, he scarcely knew from day to day where he was. Without moving, he has lived in Texas, Oklahoma Territory, Oklahoma State, in counties Greer, Unassigned, Greer and Harmon. The four townships were: Duke, Martin, Looney and Hollis.

Please address all queries to Cartoonist Ripley, c/o King Features, New York City, N.Y.

## Reversing His Form - - - By Jack Sords

# FIFTH MATCH DRAWN; AFRICANS CAPTURE SERIES

## Springboks' Win In Second Game Deciding Factor

### Youthful Touring Cricketers Register First Victory on English Soil in Test Competition —Bruce Mitchell Hitting Hero of Series With Two Centuries

LONDON, Aug. 20 (AP).—Fifteen youthful South African cricketers tonight celebrated victory over England in the series of five test matches.

Holding the Mother Country to a draw in the final game concluded at the Oval today, the Springboks earned the honor by virtue of winning the second encounter between the two countries at Lord's early in July—the only match fought to a definite conclusion.

In that tussle, the first ever won by South Africa in England, the tourists overcame their more experienced opponents by a margin of 157 runs. The other matches were drawn.

The fifth and final game concluded today was a high-scoring battle in which the South Africans led off with 476 runs. England replied with 534 for six wickets, declaring at the lunch interval today. Going in a second time the tourists had amassed 287 for six wickets when time was called.

In reviewing the five tests played, Bruce Mitchell, canny defensive batsman, of the South African team, stands out with two centuries to his credit. In the second test he made 164 not out and in the first innings of the match just concluded 128. Viljoen scored 124 in the fourth test at Leeds.

For England, Wyatt started well with 149 in the first encounter, but in the ensuing games he was not so prominent. R. W. V. Robins hit up 108 at a critical time at Leeds.

**REARRANGED TEAMS**

The English team was rearranged for each test in an effort to find a winning combination and the series saw Herbert Sutcliffe, famous Yorkshire opening batsman, dropped in favor of younger men. Walter Hammond, Gloucestershire star, performed indifferently in the first two struggles but in the later games proved a tower of strength to the home side. Maurice Leyland, Yorkshire's dependable all-rounder, played splendidly in all the tests. After experimenting with William Farrimond and George Duckworth, Lancashire's wicket-keepers, the English selectors again fell back on Ames for the final game.

Maurice Leyland and Leslie Ames put on an exhibition of clouting that delighted a crowd that dwindled to 3,000 for the last day of the match. The former was finally stumped by Cameron for 161 runs, but the Kent wicket-keeper went on to score 145, and was still at the wickets when R. E. S. Wyatt decided to declare.

When the game was resumed this morning on a good wicket in fine weather the Yorkshireman had compiled 119 and Ames 25. The latter, early in the day, was beaten three times by Ciril Vincent, but on each occasion the ball missed the wicketa by a fraction. The pair soon played themselves in and Ames hit a couple of sixes off Vincent. Leyland reached 150 in three hours and twenty-five minutes, and eleven runs later had his bails scattered by Cameron, when he stepped out to Bruce Mitchell. He hit one six and seventeen fours.

**SUCCEEDS LEYLAND**

Morris Nichols succeeded Leyland and the score mounted rapidly, Ames reaching his century in two hours and thirty minutes. With the score at 506, Nichols was caught by Siedle at long leg off Langton. He had scored 30.

The South African second innings started disastrously and two wickets fell for twenty-three runs. Bruce Mitchell, who made 128 on his first visit to the wicketa, was clean bowled by H. D. Read, Essex fast bowler, after he had made nine, and E. A. B. Rowan reached seven when his stumps were uprooted by William Bowes, the Essex speed demon. Ivan Siedle stonewalled in an effort to hit a different complexion on matters and had scored seven when the second wicket fell at 23.

The English fast bowlers made things difficult for the Springboks, and Bowes finally got Siedle's wicket with an inswinger. The South African score 36. Nourse and Viljoen played steadily until Read dismissed Nourse with his total standing at 34.

**TAKES ADVANTAGE**

Viljoen should have been sent back. Wyatt missing a catch when the visiting batsman had made nine. Taking advantage of the mistake, Viljoen, partnered by Cameron, carried the total to 154 at the tea interval.

The fifth wicket fell at 178, when Cameron was stumped off Robins. The genial wicket-keeper played a characteristic innings, including many boundaries, in his 42. The Middlesex bowler continued to toss up his slows and Viljoen fell a victim in similar fashion to Cameron after scoring 45. The sixth wicket fell at 193.

Dalton's 57 took as many minutes. He hit nine boundaries. Wade was slower, but he also hit out at the tired bowling.

South Africa first innings, 476.

**ENGLAND**

**First Innings**

| | |
|---|---|
| A. Bakewell, c Cameron, b Langton | 20 |
| A. Mitchell, b Crisp | 40 |
| R. E. S. Wyatt, c Cameron, b Vincent | 37 |
| W. Hammond, stpd Cameron, b Vincent | 65 |
| M. Leyland, stpd Cameron, b Mitchell | 161 |
| L. E. G. Ames, not out | 148 |
| M. S. Nichols, c Siedle, b Langton | 30 |
| R. W. V. Robins, not out | 10 |
| Extras | 23 |
| Total (for 6 wickets, declared) | 534 |

Fall of wickets: 34-1, 98-2, 98-3, 249-4, 425-5, 506-6

**Bowling Analysis**

| | O. | M. | R. | W. |
|---|---|---|---|---|
| H. D. Read | 10 | 1 | 64 | 2 |
| W. E. Bowes | 13 | 2 | 40 | 2 |
| R. W. V. Robins | 17 | 1 | 61 | 2 |
| J. C. Clay | 18 | 6 | 45 | 0 |
| M. S. Nichols | 5 | 2 | 20 | 0 |
| M. Leyland | 7 | 2 | 15 | 0 |
| R. E. S. Wyatt | 3 | 0 | 25 | 0 |

| | | | | |
|---|---|---|---|---|
| A. B. C. Langton | 36 | 5 | 124 | 2 |
| E. Dalton | 16 | 1 | 50 | 0 |
| C. L. Vincent | 42 | 4 | 188 | 2 |
| B. Mitchell | 8 | 0 | 36 | 1 |

**SOUTH AFRICA**

**Second Innings**

| | |
|---|---|
| B. Mitchell, b Read | 9 |
| E. A. B. Rowan, b Bowes | 7 |
| I. J. Seidle, b Bowes | 36 |
| A. D. Nourse, b Read | 34 |
| K. J. Viljoen, stpd Ames, b Robins | 45 |
| H. B. Cameron, stpd Ames, b Robins | 42 |
| H. F. Wade, not out | 40 |
| E. L. Dalton, not out | 57 |
| Extras | 17 |
| Total (for 6 wickets) | 287 |

Fall of wickets: 16-1, 23-2, 67-3, 112-4, 178-5, 193-6.

**Bowling Analysis**

| | O. | M. | R. | W. |
|---|---|---|---|---|
| H. D. Read | 10 | 1 | 64 | 2 |
| W. E. Bowes | 13 | 2 | 40 | 2 |
| R. W. V. Robins | 17 | 1 | 61 | 2 |
| J. C. Clay | 18 | 6 | 45 | 0 |
| M. S. Nichols | 5 | 2 | 20 | 0 |
| M. Leyland | 7 | 2 | 15 | 0 |
| R. E. S. Wyatt | 3 | 0 | 25 | 0 |

VOGUE CIGARETTE PAPERS
FINEST QUALITY IMPORTED
VOGUE PURE WHITE Cigarette PAPERS
DOUBLE AUTOMATIC LARGE BOOKLET
5¢

New Fall Hats
Made by STETSON
New Shapes and Shades.
$3.50 $6.50
Price & Smith, Ltd.
614 YATES STREET

Say Corby's
Corby's OLD RYE 8 Years old
16 oz. $1.50 25 oz. $2.25
Also
CORBY'S Special Selected RYE WHISKY
(9 Years Old)
16 oz. $1.85 25 oz. $2.75
HILLS & UNDERWOOD London DRY GIN
13 oz. $1.15 25 oz. $2.15
The GRAND MacNISH SCOTCH WHISKY
(Bottled in Scotland)
26⅔ oz. $3.25

This advertisement is not published or displayed by the Liquor Control Board or by the Government of British Columbia.

## SPORT SNAPSHOTS

In the Bombshell—Clint Ferguson, Amateur Skipper, Pictured In His Record-Breaking Bombshell During Races in the Boston Basin.

Glimpse of the Saratoga Race Track at Saratoga Springs, N.Y., One of the World's Finest Courses.

In Hearst Regatta — Motorboats Speed Through Waters of the Alleghany River in the Hearst Gold Cup Regatta at Oakmont, Pa.

## THE STANDINGS

**AMERICAN LEAGUE**

| | W. | L. | Pct. |
|---|---|---|---|
| Detroit | 70 | 41 | .631 |
| New York | 63 | 46 | .578 |
| Chicago | 57 | 52 | .523 |
| Boston | 59 | 54 | .522 |
| Cleveland | 58 | 54 | .518 |
| Philadelphia | 48 | 59 | .449 |
| Washington | 47 | 66 | .416 |
| St. Louis | 40 | 70 | .364 |

**NATIONAL LEAGUE**

| | W. | L. | Pct. |
|---|---|---|---|
| New York | 72 | 41 | .637 |
| St. Louis | 68 | 43 | .613 |
| Chicago | 71 | 47 | .602 |
| Pittsburgh | 64 | 54 | .542 |
| Brooklyn | 53 | 60 | .469 |
| Philadelphia | 50 | 64 | .439 |
| Cincinnati | 49 | 68 | .419 |
| Boston | 32 | 82 | .281 |

**INTERNATIONAL LEAGUE**

| | W. | L. | Pct. |
|---|---|---|---|
| Montreal | 86 | 56 | .576 |
| Buffalo | 73 | 60 | .549 |
| Syracuse | 74 | 61 | .548 |
| Toronto | 72 | 62 | .537 |
| Baltimore | 73 | 63 | .537 |
| Newark | 67 | 67 | .500 |
| Rochester | 52 | 77 | .403 |
| Albany | 45 | 87 | .341 |

**COAST LEAGUE**

| | W. | L. | Pct. |
|---|---|---|---|
| Missions | 38 | 27 | .585 |
| San Francisco | 36 | 27 | .571 |
| Portland | 36 | 28 | .563 |
| Seattle | 33 | 30 | .524 |
| Los Angeles | 33 | 30 | .524 |
| Oakland | 31 | 33 | .484 |
| Sacramento | 26 | 39 | .400 |
| Hollywood | 23 | 42 | .354 |

"How old are you, madam?" asked the census taker.

"Just turned 23."

"I understand," he replied as he put down 32.

## Former Baseball Twirler Arrested

NEW YORK, Aug. 20 (AP).—Leon Cadore, former baseball hero, who once established an all-time record by pitching a twenty-six-inning game for the Brooklyn Dodgers, was arrested on a grand larceny charge today in connection with a stock transaction.

Cadore, who married the daughter of the late Charles A. Ebbetts, founder of the Brooklyn National League Club, was accused by a hospital dietician of withholding from her four shares of stock valued at $130 each.

Arraigned in Brooklyn magistrate's court, the former ball player pleaded innocent and was released on $1,000 bail for a hearing September 13.

The complainant was Miss Louise Curtis, of Kings County Hospital.

Despite frequent demands for return of the certificates, she said, Cadore merely replied that they were safe and that she need not worry.

Cadore, who is now forty-three and lives with his wife in Brooklyn, has been in the investment business in recent years.

## SCOTT'S SCRAPBOOK - - - - By R. J. Scott

## BIG SURPRISE TAKES PLACE AT BRIGHOUSE

### Wexford Boy Beats Out Rose Camp in Feature Race on Mainland

VANCOUVER, Aug. 20 (P).—Wexford Boy, with Jockey Schultz up, scored one of the biggest surprises of the 1935 racing season here today when he came from behind to beat out Rose Camp, British Columbia Futurity champion—and heavily-played favorite in the Breeders' Handicap, feature on today's racing card at Brighouse Park.

Rose Camp, packing top weight, took the lead in the back stretch, but the Acheson Stable entry forged to the front in the stretch to win by a neck. The winner paid $15.70 for a straight win ticket.

Twin Peaks, overlooked in the mutuels, captured the sixth race to pay off at the rate of $35.80, $20.90 and $12.50.

Results follow:

First Race—Claiming $300 for Canadian-bred three-year-olds and up, five and one-half furlongs

| | | | |
|---|---|---|---|
| Happony (Palasz) | $3.20 | $3.00 | $2.60 |
| Western Holiday (Taylor) | 7.10 | 4.25 | |
| Jungle Hen (Jackson) | | 5.00 | |

Time, 1:07. Also ran: Tim Alonzo, War Mark, Firmurcan, Curly Locks, Red Devil, Betty Blackwall, Firm Choice, Weno, Susan Jane.

Second Race—Claiming $300, for three-year-olds and up, five and one-half furlongs

| | | | |
|---|---|---|---|
| Viola K (Dubois) | $6.90 | $3.35 | $2.65 |
| Buneur (Palasz) | | 3.45 | 3.10 |
| Wee Chap (Sporri) | | | 5.50 |

Time, 1:04 4-5. Also ran: Sinner, Ed Garrett, Lovely Miss, Maryland, Deserette, Jack B, Last Touch, Stoneface.

Third Race—Claiming $400, for three-year-olds, five and one-half furlongs

| | | | |
|---|---|---|---|
| Bell Wrap (Whitacre) | $9.65 | $6.80 | $4.05 |
| Terry Tee (Palasz) | | 10.30 | 4.35 |
| Mary Cullerton (Stucki) | | | 3.20 |

Time, 1:04 1-5. Also ran: Low Bridge, Black Desert, Comarilla, Miss Doublet, Home Sis.

Fourth Race—Claiming $400, for three-year-olds and up, mile and seventy yards

| | | | |
|---|---|---|---|
| Dutch Uncle (Palasz) | $16.35 | $8.45 | $4.15 |
| Booster Twist (Schultz) | | 3.95 | 3.05 |
| Broadway Roxy (Stucki) | | | 8.10 |

Time, 1:39 2-5. Also ran: Spanish Light, Pusiko, Princess A A, Evidently, Ken Kline, Queen Avondale, Bill Bane.

Fifth Race—Breeders' Handicap, purse $700, six furlongs, for British Columbia-bred two-year-olds

| | | | |
|---|---|---|---|
| Wrexford Boy (Schultz) | $15.70 | $2.20 | $2.20 |
| Rose Camp (Richardson) | | 2.05 | 2.05 |
| Disturber (Whitacre) | | | 2.85 |

Time, 1:18. Also ran: Happy Returns, Mar Tee, Hostess, Shawnoir.

Sixth Race—Claiming $300, for three-year-olds and up, one mile

| | | | |
|---|---|---|---|
| Twin Peaks (Taylor) | $35.80 | $20.90 | $12.50 |
| Platurica (Christensen) | | 5.30 | 4.35 |
| Dutch Boy (Sann) | | | 7.70 |

Time, 1:41. Also ran: Cloister a Dream, The Pagan, Chief's Lady, Mersery Dan, Top Lap, Silver Dime, Ancient Rome, Jonesthistle.

Seventh Race—Claiming $400, for Canadien-bred three-year-olds and up, mile and seventy yards

| | | | |
|---|---|---|---|
| Book Whittier (Palasz) | $15.70 | $7.05 | $4.10 |
| Mopsek (Christensen) | | 7.10 | 5.95 |
| Primrose Day (Schultz) | | | 3.65 |

Time, 1:44 4-5. Also ran: Trossachs, Simonne, Chatelaine, Tableau Vivon, Jungle Shawl, Miss Goldstream.

**OVERNIGHT ENTRIES**

First Race—Claiming, two-year-olds, five and one-half furlongs

| | |
|---|---|
| A. Emser | 116 |
| Posilipo | 116 |
| (A) Swift Guess | *110 |
| Zanny | *109 |
| Some Gift | 109 |
| Victor of War | 107 |
| The Hostess | 106 |
| Lady Warrington | 102 |
| (A) Neil Evans entry | |

Second Race—Claiming, Canadian-bred three-year-olds and up, six furlongs

| | |
|---|---|
| Stanstill | 121 |
| Bobby Thomson | *114 |
| Big Pine | 113 |
| May Mint | 109 |
| Verna Loan | *108 |
| Ina Mae | *107 |
| Princess Sally | *102 |

Third Race—Claiming, three-year-olds and up, six furlongs

| | |
|---|---|
| Monks Dude | 113 |
| Nuve Alta | *113 |
| Lower Ten | 108 |
| Golden Crystal | 108 |
| First General | 107 |
| (A) Gold Streak II | *105 |
| Lobelia Ellsworth | *105 |
| (A) Paris Leash | *102 |
| (A) F. W. Hamber entry | |

Fourth Race—Claiming, Canadian-bred three-year-olds and up, one mile

| | |
|---|---|
| Book Whittier | 116 |
| Lampasas | 114 |
| Voyage | *109 |
| Just Ormont | *109 |
| No Excuse | *105 |
| Dissim | *109 |
| Weeping Waters | 114 |
| Marcelena | *100 |
| La Manga | *100 |
| Don Lucero | *105 |
| Extra Race (to be used if necessary)—Purse $400, claiming, for four-year-olds and up, mile and one-sixteenth | |
| Greenfield | *101 |
| Sister Electa | *102 |
| Burning Feet | 105 |
| Fortune's Favorite | *107 |
| Kitty C | *102 |
| Greenwal | *104 |
| Joe Sain | 112 |
| Sleepy Boy | 106 |
| Sporting Blues | *101 |
| Lazy Lad | *104 |
| Slipper to Slipper | *96 |
| Gallinelah | *95 |

Apprentice allowance claimed.

## Hudson's Bay to Oppose Five C's

Hudson's Bay and Five C's cricket teams will meet this afternoon at Beacon Hill in a Berger Cup fixture scheduled to commence at 2:30 o'clock. The Hudson's Bay team will be as follows: P. Tyrrell, N. Tyrrell, M. Turner, Oakman, Baker, Petch, Jones, Fish, Napper, Gardiner and Bishop.

## LONGACRES RACING

LONGACRES, Aug. 20.—Overnight entries for today follow:

First Race—Purse $400, for three-year-olds and up, foaled in Washington, six furlongs

| | |
|---|---|
| Porah | 112 |
| (A) Patou Boy | 112 |
| Dabber | 102 |
| (B) Flipper Jane | 105 |
| (A) Premier Jim | 105 |
| Mammy's Miss | 100 |
| Minnie Meadows | 100 |
| Smoky Lou | 102 |
| (C) Mint Ice | 100 |
| (B) Paved Way | 102 |
| (C) Omar John | 100 |
| (A) H. Thompson entry | |
| (B) Dr. J. B. Black entry | |
| (C) E. Crofton entry | |

Second Race—Purse $400, claiming, for three-year-olds, five and one-half furlongs

| | |
|---|---|
| Petrina B | 100 |
| Requiem | 106 |
| Wax | 110 |
| Lady Waite | 104 |
| Last Edition | *100 |
| Cork B | *100 |
| Iron Knight | 105 |
| Clean Pride | *99 |
| Mike I. | 105 |
| Blind Star | *107 |
| Lassie Acres | *93 |

Third Race—Purse $400, claiming, for four-year-olds and up, five and one-half furlongs

| | |
|---|---|
| Brown Wisdom | 106 |
| My Lolita | *106 |
| Zebulo | *101 |
| Fiorini | *96 |
| Prince Quick | *105 |
| Trynome | 104 |
| Indianole | *96 |
| Jeannette K | *104 |
| High Sun | *96 |
| Baldy | *101 |
| Betty Hogan | 100 |

Fourth Race—Purse $400, for maiden two-year-olds, five furlongs

| | |
|---|---|
| Red Canoe | 112 |
| Miss Waco | 109 |
| Spifield | 109 |
| Reigh Duchess | 109 |
| Shasta Sona | 109 |
| Dannfeld | 112 |
| Bay Toney | 112 |
| Stormy | 112 |
| Ireland | 112 |
| My Mint | 112 |
| Mad Lou | 109 |
| Chiana | 109 |

Fifth Race—Purse $400, claiming, for four-year-olds and up, mile and one-eighth

| | |
|---|---|
| Source Cleole | *109 |
| Reason | 112 |
| Bobby Raven | 114 |
| Dark Colleen | *102 |
| Spanish Lassie | 107 |
| Wee Drop | *102 |
| Patzen | 108 |
| Lutipeu | 100 |

Sixth Race—Purse $500, handicap, for three-year-olds and up, graded mile and one-sixteenth

| | |
|---|---|
| (A) Riccardo | 110 |
| Jillion | 110 |
| Normount | 107 |
| Moon Rose | 101 |
| Sirra | 102 |
| Ziff | 104 |
| Nerissa | 1[illegible] |
| Peifer H | 104 |
| (A) Parswick | 109 |
| Choice Caller | 106 |
| Brimfield | 106 |
| (A) P. L. Fuller entry | |

Seventh Race—Purse $600, handicap, for three-year-olds and up, six furlongs

| | |
|---|---|
| Linden Tree | 113 |
| Black Forest | 114 |
| Black Board | 105 |
| Air Beaudron | 104 |
| Kolorado | 105 |
| Jazz Band | 104 |

Eighth Race—Purse $400, claiming, for three-year-olds and up, mile and one-sixteenth

| | |
|---|---|
| Aces Boy | 1[illegible] |
| Quick Rain | 109 |
| Clothtop | *100 |

KENT'S
"EASY" WASHERS
$84.50
Pay Only $5.45 Monthly
KENT'S
641 Yates St. Phone E 6013

C.C.M. PERFECT BIKES sold on terms from ..... $32.50
PEDEN BROS.
Bicycles, Sporting Goods and Toys
1410 DOUGLAS STREET

## Victoria Netters Defeat Hillcrest

Playing on their home courts, Victoria Lawn Tennis Club netters defeated visiting Hillcrest Tennis Club players, 8-0, in a Vancouver Island Tennis League, third division, fixture. Scores, with the home players first mentioned, follow:

**Women's Doubles**

Mrs. Birley and Miss P. Jackson won from Mrs. Erickson and Miss E. Herrin, 6-2, 6-3.

Miss Featherstone and Miss G. McCall won from Mrs. Butler and Miss Lockley, 6-3, 6-3.

**Men's Doubles**

Pease and Rider won from Davey and Butler, 6-1, 6-3.

D. Fairbairn and Holman won from Erickson and V. Hicks, 6-2, 6-2.

**Mixed Doubles**

Mrs. Birley and Rider won from Mrs. Erickson and Davey, 6-1, 6-3.

Miss Featherstone and Pease won from Miss Herrin and Hicks, 6-2, 6-2.

Miss Jackson and Holman won from Mrs. Butler and Butler, 6-2, 3-6, 6-3.

Miss G. McCall and D. Fairbairn won from Miss Lockley and Erickson, 6-2, 6-1.

## Today's Softball

**Championship Play-Offs**

Poodle Dog Cafe vs. Brunsdon's Boys, Bullen Park; Pick and Watt.

**Women's Play-Off**

Kresges Cardinals vs. North Saanich Service Club, Upper Central; Price and Stewart.

Games commence at 6:10 o'clock.

To be always complaining is not the way to be pitied.

The Film of Protection
VEEDOL MOTOR OIL
100% PENNSYLVANIA AT ITS FINEST
TIDE WATER OIL CO. OF CANADA, LTD., MONTREAL, TORONTO, REGINA
Distributors:
MACKENZIE, WHITE & DUNSMUIR, LIMITED
Victoria, B.C.

W. & J. WILSON
Men's and Boys' Clothes
Jaeger Woollens—Burberry Coats
Established 1862
1327 GOVERNMENT STREET PHONE G 5013

VICKERS' LONDON DRY GIN
the world over since 1750
Popular
A cocktail - a collins - or other mixed drinks, based on Vickers' Gin, acquire a flavor and fragrance not possible when any other gin is used.
$1.15 26 oz. BOTTLE $2.15 40 oz. BOTTLE
This advertisement is not published or displayed by the Liquor Control Board or by the Government of British Columbia.

## Qualifying Round Of City Golf Meet Is Set for Sunday

### Strong Field of Shotmakers Expected to Tee Off at Oak Bay Links—Ken Lawson Defending Title—Entries Close Friday

IVOTS will be flying through the air again at the Oak Bay links bright and early on Sunday morning, when a large field of turf removers step on the first tee to face the starter in the thirty-six-hole qualifying test in the annual city championship. Ken Lawson, young titleholder from the Uplands Club, who was a member of the British Columbia Willingdon Cup team at the Canadian amateur this year, will be on hand in defence of his crown. Lawson took the honors twelve months ago at Colwood by defeating Harold Pretty, also from Uplands, 7 and 6.

First and second rounds of match play will be held August 31 and the third round and semi-finals on September 1, with the thirty-six-hole final the next day. Playing privileges will be granted competitors Friday and again August 30. A. V. Price, secretary, announced yesterday. The competition is open to all senior and junior members of all recognized clubs in the city and immediate district who have a club handicap of fourteen or less. The entry list will definitely close Friday morning and the draw will be released in the evening.

**"B" CLASS TOURNEY**

On the same dates and at the same course, the "B" Class city championship will be run off. The tourney is open to the same class of entries as in the senior division, except that their club handicaps must exceed fourteen.

A formidable field will go in search of the city crown—there is little question about that. Of course, the lad who will be on the "spot" will be Ken Lawson, who will be playing against the starting list in an attempt to retain his crown. Kenny can play golf with the best of them at Oak Bay and, therefore, will be one of the strong favorites.

Jimmy Todd, the southpaw ace and present Victoria Club champion, and who made such a fine showing in the last P.N.W. amateur meet in Seattle, is picked by many to win the title. Jimmy has been knocking at the door of this championship for several years and he is hoping to crash through this season. Bob Morrison and Harold Brynjolfson, two of Upland's best, as well as Harold Pretty, champion at the same club, should be right in the thick of the scramble, while Sandy Marling, Dave Randall, Fred Painter, Norm Wallace and a host of others will be gunning for the trophy.

# FINANCE - COMMERCE - MARKETS

## Security Prices Turn Softer at New York Mart

NEW YORK, Aug. 20 (AP). — The stock market dug its heels in today and managed to halt a slide which had given some indications of getting out of control.

A sharp extension of yesterday's reaction was led by the utilities at the opening, with large blocks of shares changing hands at substantial declines. Some support then arrived for the beleaguered list and the trading volume dwindled.

There was another later sell-off with American Telephone breaking nearly 5 points. But in the final hour the power company stocks came back briskly and early declines were either cancelled, reduced or replaced with moderate advances.

The Associated Press average of sixty issues, which was off 8 of a point at 1 o'clock, ended unchanged at 48. The activity was not so pronounced toward the close, although the ticker tape got behind floor transactions in early selling. Transfers totalled 1,972,570 shares.

A heavy selling movement in United States Government issues that carried quoted values around 1-2 point down, was the central feature of the bond market today.

Corporate obligations moved in listless fashion within close range of Monday's finals. A new sinking spell in Italian bonds, which depressed the Government 7s to below 60 before a mild recovery movement got under way, attracted most attention in the foreign division.

(H. A. Humber, Ltd.)
(All Fractions in Eighths)

| | High | Low | Close |
|---|---|---|---|
| Allied Chemicals | 180-8 | 180-4 | 180-4 |
| Allis Chalmers | 27-8 | 26-7 | 27-6 |
| Amer. Can | 139-3 | 138-1 | 139 |
| Amer. For. Power | 8-4 | 7-1 | 8-4 |
| Amer. Locomotives | 18-2 | 15-6 | 16-2 |
| Amer. Radiator | 17-7 | 17-4 | 17-5 |
| Amer. Rolling Mills | 24-3 | 23-4 | 24-2 |
| Amer. Smelter | 43-4 | 42-2 | 43-4 |
| Amer. Sugar | 54 | | 54 |
| Amer. Tel. | 139-4 | 135 | 137-6 |
| Amer. Tobacco | 100-7 | 99-6 | 99-6 |
| Amer. Waterworks | 17-4 | 15-4 | 17 |
| Anaconda Copper | 19-3 | 18-2 | 19-3 |
| Atchison Railway | 51-4 | 50-8 | 51-2 |
| Atlantic Refining | 23-6 | 22-3 | 23-5 |
| Auburn | 34-7 | 33 | 34-5 |
| B. & O. Railway | 16-2 | 15-1 | 16-2 |
| Bath Steel | 38-4 | 35-1 | 38-4 |
| Borden | 26 | 25-1 | 25-6 |
| Borg Warner | 46-4 | 45-4 | 45-2 |
| Briggs | 42-5 | 41-7 | 42-4 |
| Cal. Peck | 35-5 | 33-4 | 33-4 |
| C. P. R. | 10-8 | 10-4 | 10-6 |
| Case (J. I.) | 69-3 | 67-5 | 64-6 |
| Caterpillar Trac. | 53-2 | 51-4 | 52-2 |
| Celanese Corpn. | 28-5 | 28 | 28-2 |
| Cerro de Pasco | 54-4 | 52 | 53-4 |
| C. & O. Railway | 45 | | 45 |
| Chrysler | 58-5 | 57-4 | 58-4 |
| Columbia Gas | 13-2 | 11-4 | 12 |
| Commercial Solvent | 20 | 19-4 | 20 |
| Con. Gas | 31-6 | 30-4 | 31-6 |
| Cont. Oil | 21-4 | 21 | 21-4 |
| Deere & Co. | 36-7 | 36 | 36-4 |
| Dome | 37 | 36-5 | 36-4 |
| Douglas Aircraft | 31-4 | 30-2 | 31-2 |
| Dupont | 114 | 110-4 | 114 |
| Eastman Kodak | 148 | 145-4 | 146 |
| Elec. Auto Lite | 25-4 | 24-7 | 25-2 |
| Freeport Texas | 26-1 | 25-2 | 26-1 |
| General Foods | 34-2 | 33-4 | 34-2 |
| General Electric | 21-4 | 20-2 | 21-4 |
| General Motors | 42-4 | 41-3 | 42-4 |
| Great West Sugar | 30 | 29-4 | 30 |
| Great Northern | 21-1 | 20 | 21-1 |
| Harvester | 53-4 | 52 | 52-6 |
| Howe Sound | 45 | 44-3 | 44-3 |
| Hudson | 10 | 9-4 | 9-7 |
| Hupmobile Motors | 1-7 | | 1-7 |
| Ind. Rayon | 29-7 | 29-1 | 29-7 |
| Int. Nickel | 28-6 | 28-2 | 28-5 |
| Int. Tel. | 11-7 | 11-1 | 11-6 |
| Johns-Manville | 83 | 80-6 | 83 |
| Kennecott Copper | 23-2 | 21-7 | 23-1 |
| Kresge | 28-3 | 28 | 28-1 |
| L. & M. Tobacco | 117 | | 117 |
| Liquid Carbonic | 30-6 | 30 | 30 |
| Loew's | 41 | 40-4 | 40-9 |
| Lorillard | 24-6 | 24-4 | 24-6 |
| Mack Truck | 21-4 | | 21-4 |
| Mathieson Alkali | 29-7 | 29-2 | 29-2 |
| May Stores | 48-6 | 48-4 | 48-4 |
| McIntyre | 36-5 | | 36-5 |
| Mex. Sea Oil | 36-6 | 36-4 | 36-4 |
| Montgomery Ward | 34-6 | 33-4 | 34-4 |
| Nash | 15-1 | 14-6 | 15 |
| Natl. Biscuit | 28-6 | 28 | 28-4 |
| Natl. Dairy | 15-4 | 15-1 | 15-3 |
| Natl. Distilleries | 27-4 | 27-1 | 27-2 |
| Natl. Power & Lite | 13 | 11-4 | 12-7 |
| New York Central | 25-5 | 25-3 | 25-5 |
| North American | 23-1 | 21-4 | 23 |
| Northern Pacific | 18 | 17-1 | 18 |
| Ohio Oil | 11-5 | 11-4 | 11-5 |
| Packard | 4-7 | 4-6 | 4-7 |
| Patino | 14 | 13-2 | 14 |
| Penick Ford | 20 | | 20 |
| J. C. Penny | 80-3 | 80 | 80 |
| Penn. Railway | 27-7 | 26-7 | 27-5 |
| People's Gas | 40-6 | 40-4 | 40-6 |
| Public Service | 42-4 | 41-4 | 42-4 |
| Pullman | 42 | 41-4 | 41-7 |
| Radio | 7-7 | 7-4 | 7-7 |
| Rem. Rand | 10-2 | 10-1 | 10-2 |
| Republic Iron & Steel | 18-5 | 17-6 | 18-5 |
| Reynolds Tob. | 54-5 | 54 | 54-5 |
| Safeway Stores | 40-5 | 40-3 | 40-4 |
| Schenley | 32-7 | 32-4 | 32-7 |
| Sears Roebuck | 57 | 56 | 57 |
| Shell | 16-4 | 16-2 | 16-4 |
| South Cal. Edison | 20-3 | 20-1 | 20-1 |
| South Porto Rico | 24-3 | 23-6 | 24-3 |
| South Pacific | 20 | 19-7 | 20 |
| Standard Brands | 14-7 | 14-4 | 14-7 |
| Standard Gas | 8-4 | 7-1 | 8-3 |
| Standard Oil, Cal. | 34-1 | 33-2 | 33-4 |
| Standard Oil, N.J. | 48 | 45-5 | 45-6 |
| Sperry Vacuum | 12-1 | 12 | 12 |
| Texas Corpn. | 20-3 | | 20-2 |
| Texas Gulf | 35 | 34-2 | 35 |
| Timken | 49 | 48-2 | 48-6 |
| Trans-America | 7-7 | 7-6 | 7-7 |
| United Gas & Imp. | 17-2 | 16-5 | 17-2 |
| Union Carbide | 83-4 | 83-1 | 83-3 |
| Union Oil, Cal. | 18-4 | 18 | 18 |
| Union Pacific | 99 | 98-4 | 98-4 |
| United Aircraft | 18-3 | 17-6 | 18-3 |
| United Fruit | 69 | 68-4 | 68-4 |
| U.S. Alcohol | 42-3 | 42 | 42-2 |
| U.S. Pipe & Foundry | 20 | 19-2 | 20 |
| U.S. Rubber | 17-7 | 17-5 | 17-7 |
| U.S. Steel | 43-7 | 42-6 | 43-7 |
| U.S. Smelting | 97-4 | 96 | 97 |
| Vanadium | 18-5 | 18-4 | 18-2 |
| Walgreen | 31-2 | | 31-2 |
| Warner Bros. | 5-2 | 5-1 | 5-2 |
| Westinghouse | 84-3 | 82 | 84-2 |
| Western Union | 48-2 | 46-4 | 48-2 |
| Woolworth | 62-8 | 62-3 | 62-4 |
| Wright Aero | 50-4 | | 50-4 |

## NEW FINANCING PLAN FOR B.R.X.

### British and French Capital Secured For Further Development of Mine at Bridge River

VANCOUVER, Aug. 20 (?).—New British and French capital has been secured for further development of B.R.X. Gold Mines Ltd., it was announced today.

Subject to ratification of shareholders, a refinancing plan has been agreed to by the company's directors and London and Paris financial interests. The plans call for:

Formation of a new company with a capital of 3,750,000 common shares of 50 cents par value.

Delivery to the B.R.X. company of 1,250,000 of these new shares for the company's property and mining plant.

The remaining 2,500,000 shares to be taken by the overseas financial interests to net the new company 20 cents per share as follows: 1. 100,000 shares, October 15, 1935, $20,000. 2. 50,000 shares December 31, 1935, $70,000. 3. 50,000 shares monthly to July 31, 1936, $70,000. 4. 400,000 shares monthly for five months from September 30, 1936, $400,000. Total, $500,000.

Two French directors will take seats on the B.R.X. board while Sir Kenneth Crossley, Bart., of London, will continue as a director.

## Dominion Bonds

(Burns & Wainwright, Ltd.)

| | | | Bid | Asked |
|---|---|---|---|---|
| Dom. of Can. | 1937 | 5½ | 108.75 | 109.75 |
| " | 1937 | 5 | 105.50 | 106.50 |
| " | 1938 | 5 | 103.75 | 104.875 |
| " | 1939 | 4 | 108.75 | 109.75 |
| " | 1940 | 4½ | 109.25 | 110.25 |
| " | 1941 | 5 | 111.25 | 112.25 |
| " | 1942 | 3 | 102.50 | 103.50 |
| " | 1943 | 5 | 112.75 | 113.75 |
| " | 1944 | 4 | 109.50 | 110.75 |
| " | 1945 | 4 | 106.00 | 107.00 |
| " | 1946 | 4½ | 109.50 | 110.25 |
| " | 1946 | 3 | 102.875 | 103.375 |
| " | 1947 | 4 | 106.50 | 107.00 |
| " | 1948 | 4 | 108.25 | 109.25 |
| " | 1957 | 4 | 108.50 | 109.50 |
| " | 1958 | 4 | 108.75 | 109.75 |
| " | 1959 | 4 | 109.00 | 110.00 |
| " | 1955 | 3 | 99.00 | 100.00 |
| C.P.R. | 1931 | 4 | 110.50 | 111.50 |
| " | 1934 | 4½ | 101.75 | 102.75 |
| " | 1938 | 4½ | 111.25 | 112.75 |
| " | 1937 | 4 | 110.50 | 112.00 |
| " | 1935 | 4½ | 113.50 | 115.00 |
| " | 1969 | 5 | 113.50 | 115.00 |
| " | 1970 | 5 | 115.75 | 116.75 |
| " | 1934 | 5 | 113.50 | 115.00 |
| " | 1960 | 3 | 98.75 | 100.25 |
| " | 1944 | 3 | 100.75 | 102.25 |

## Vancouver Wheat

VANCOUVER, Aug. 20 (CP).—Vancouver wheat cash prices:

| | Straight | Touch |
|---|---|---|
| No. 1 Hard | 82 | 80 |
| No. 1 Northern | 82½ | 79½ |
| No. 2 Northern | 78 | 78 |
| No. 3 Northern | 73 | 70 |
| No. 4 Northern | 67 | 64½ |
| No. 5 Wheat | 60½ | 57½ |
| No. 6 Wheat | 55½ | 52½ |
| Feed | 54 | 51 |

Track—81½.

## Stocks and Bonds

(A. E. AMES & CO., VICTORIA)

| | Bid | Asked |
|---|---|---|
| Bill Telephone | 131 | 133 |
| Brazilian T.L. & P. | 7½ | 8½ |
| B.A. Oil | 18 | 18½ |
| B.C. Power "A" | | 24 |
| Canada Cement | 6½ | 6¾ |
| Canada Cement pfd. | 57 | 57 |
| Canadian Pacific | 10½ | 10¾ |
| Con. Mining & Smelting | 165 | 167 |
| Ford "A" | 27½ | 27 |
| Gypsum Lime & Alab. | 5 | 5½ |
| Imperial Oil | 19 | 19½ |
| Imperial Tobacco | 13½ | 13¾ |
| Intl. Nickel | 28½ | 28¾ |
| Intl. Petroleum | 35½ | 35¾ |
| McColl Frontenac | 13 | 13¾ |
| McColl Frontenac pfd. | 97 | |
| Montreal Power com. | 33½ | 33¾ |
| Shawinigan W. & P. | 18½ | 19 |
| Bralorne | 4.85 | 5.15 |
| Dome | 36 | 37 |
| Lakeshore | 49½ | 50 |
| Noranda | 38 | 38½ |
| Pioneer Gold | 9.40 | 9.50 |
| Premier | 1.44 | 1.45 |
| Sherritt Gordon | 80 | 82 |
| Sudbury Basin | 1.50 | 1.55 |
| Teck Hughes | 2.87 | |
| Ventures | 94 | |
| Wright Hargreaves | 7.25 | 7.35 |
| Bank of Montreal | 193 | |
| Royal Bank | 145½ | 148 |

## New York Curb

(H. A. Humber, Ltd.)

| | Bid | Asked |
|---|---|---|
| Amn. Cynamid "B" | 22 | 22½ |
| Amn. Super | 2½ | 2¾ |
| Amn. Gas | 37 | 37 |
| Associated Gas | 2½ | 2½ |
| Brazil | 8 | 8½ |
| Cities Service | 2 | 2½ |
| Elec. Bond | 17½ | 17½ |
| Ford of Canada | 27 | 27½ |
| Ford of England | 8 | 8½ |
| Hudson Bay | 15 | 15½ |
| Humble Oil | 57½ | 58 |
| Intl. Pete. | 36½ | 36¾ |
| Imperial Oil | 19½ | 19¾ |
| Newmont | 59 | 59½ |
| Pioneer | 9½ | 9¾ |
| Standard Oil, Kentucky | 20½ | 21 |
| Amn. Aluminum | 81 | 83 |
| United | 4 | 4½ |
| United P. & L. | 3½ | 3¾ |
| Hiram Walkers | 27 | 27½ |
| Niagara-Hudson Power | 8 | 8½ |
| Distillers, England | 23½ | 23¾ |
| Cesgrams | 24½ | 24¾ |
| Gulf Oil | 61½ | 62½ |
| Atlas | 11 | 13½ |
| Marconi | 1½ | 2 |
| Fisk | 6 | 6½ |
| Cree Pete. | 17 | 17½ |
| Cord | 4½ | 4¾ |
| Lakeshore | 49½ | 50½ |
| Teck Hughes | 2½ | 2¾ |
| United Founders | 1 | 1½ |
| Merla | 9½ | 9¾ |
| Wright Hargreaves | 7½ | 7¾ |
| Sunshine Mining | 19 | 19½ |

## Metal Markets

LONDON, Aug. 20 (AP).—Copper standard, spot, £33 5s; futures, £33 12s 6d. Electrolytic, spot, £36 10s; future, £37.

Tin, spot, £223 5s; future, £215 15s.

Lead, spot and future, £16.

Zinc, spot, £14 17s 6d; future, £15 2s 6d.

AT NEW YORK

NEW YORK, Aug. 20 (AP).—Copper, steady; electrolytic, spot and future, 8.50; export, 8.12 to 8.15.

Tin, firm; spot and nearby, 50.70; future, 50.00.

Iron, quiet; unchanged.

Lead, firm; spot and New York, 4.25 to 4.30; East St. Louis, 4.10.

Zinc, steady; East St. Louis, spot and future, 4.60.

Aluminum, 19.00 to 22.00.

Antimony, spot, 13.00.

HEAVY HAULING
WE SPECIALIZE IN HANDLING BOATS, MACHINERY, SAFES, ETC. CALL G 1194
ESTD. HEANEY'S 1890

## FOREIGN EXCHANGE

NEW YORK, Aug. 20 (AP).—Foreign exchange steady. Quotations in cents.

France — Demand 6.92½; cables 6.63½.
Italy—Demand 8.22; cables 8.22.
Demand:
Belgium—16.92
Germany—40.29.
Holland—67.85
Norway—25.03
Sweden—25.69
Denmark—22.25.
Finland—2.21.
Switzerland—22.75.
Spain—12.75.
Portugal—4.52½.
Greece—94½.
Poland—19.00.
Czechoslovakia—4.16.
Jugoslavia—2.31.
Austria—19.60.
Hungary—20.90.
Rumania—95.
Argentina—23.25.
Brazil—9.94½.
Tokio—29.47.
Shanghai—37.15.
Hongkong—49.20.
Mexico City—27.90.
Montreal (in New York)—99.76½.
New York (in Montreal)—100.21½.

STERLING EXCHANGE

NEW YORK, Aug. 20 (AP).—Quotations in dollars. Demand 4.96½; cables 4.99½; sixty-day bills 4.97½.

## TORONTO GOLDS AT YEAR'S LOW

### Base Metals Advance and Silvers Recede—San Antonio Shows Strength

TORONTO, Aug. 20 (?).—As base metal stocks advanced today on the Toronto mining market, gold issues declined to a new low mark for the year, the index registering a loss of 1.40 to 100.09.

Falconbridge gained 10 cents to 4.15, Sudbury Basin 10 to 1.63, Sherritt-Gordon 10 to 83, Noranda 1-4 to 38 1-2, Waite-Amulet 9 to 74, Pend Oreille 2 to 7, and Base Metals Corporation 9 to 68. Closing prices were all down moderately from the day's best level. Hudson Bay lost 1-8 and Mining Corporation 2 cents.

Among silver issues Bear Exploration closed 2 cents down at 92 1-2, Eldorado lost 8 to 1.50, Castle 4 1-2 to 85 1-2 and Nipissing 10 to 2.20.

San Antonio, up 7 cents was about the only gainer in the gold group. Little Long Lac dropped 30 cents, Pioneer 25, Buffalo-Ankerite, McWatters, Hollinger and Anglo-Huronian 10 cents each.

(Mara, Bate & Co., Ltd.)

| | Bid | Asked |
|---|---|---|
| Acme | 19 | 20 |
| Base | 55 | |
| Bagamac | 05 | 05½ |
| Base Metals | 67 | 68 |
| Bear Exploration | 92 | 92½ |
| Beatty | 1.65 | 1.70 |
| Bid Missouri | 82 | 83 |
| Bobjo | 19½ | 20 |
| Bralorne | 4.75 | 5.10 |
| B. R. X. | 09 | 09½ |
| Buffalo Ankerite | 2.50 | 2.51 |
| Canadian Malartic | 57 | 60 |
| Caribou | 1.07 | 1.15 |
| Castle Trethewey | 85½ | 90 |
| Central Patricia | 1.67 | 1.68 |
| Chemical Research | 1.03 | 1.05 |
| Chibougamau | 14 | 14½ |
| Coast Copper | 2.75 | 3.05 |
| Coniaurum | 1.80 | 1.85 |
| Dome | 36.75 | 37.25 |
| Eldorado | 1.51 | 1.52 |
| Falconbridge | 4.15 | 4.20 |
| Gabrielle | 11 | 15 |
| Gods Lake | 1.51 | 1.55 |
| Granada | 22 | |
| Greenlabel | 20 | 21 |
| Gunnor | 23 | 25 |
| Hollinger | 13.40 | 13.60 |
| Howey Oil | 58 | |
| Hosco | 21 | 26 |
| Hudson Bay | 15.75 | 15.62½ |
| Jackson Manion | 12 | 13 |
| Kirkland Lake | 38 | 37 |
| Lakeshore | 49.75 | 50.00 |
| Lee | 03 | 03½ |
| Little Long Lac | 4.70 | 4.90 |
| Massey | 1.15 | 1.18 |
| Moose Leaf | 03 | 04 |
| McIntyre | 36.75 | 36.87½ |
| McKenzie Red Lake | 1.18 | 1.20 |
| McVittie Graham | 14 | 15 |
| McWatters | 1.51 | 1.52 |
| Mining Corpn. | 1.30 | 1.40 |
| Morris Kirkland | 08 | 09 |
| Nipissing | 2.05 | 2.20 |
| Noranda | 38.50 | 38.75 |
| Parkhill | 20 | 21 |
| Paymaster | 24 | 25 |
| Pend Oreille | 23 | 24 |
| Prairie Crow | 2.57 | 2.60 |
| Pioneer | 8.80 | 8.85 |
| Premier | 1.47 | 1.50 |
| Reid Authier | 87 | 90 |
| Rexall | 57 | 1.00 |
| Roche Long Lac | 05½ | 08 |
| Royalite | 24.00 | 25.50 |
| San Antonio | 2.45 | 2.50 |
| Sherrit Gordon | 82 | 84 |
| Siscoe | 2.58 | 2.60 |
| St. Anthony | 18 | 20 |
| Stadacona | 32½ | 33 |
| Sudbury Basin | 1.58 | 1.61 |
| Sylvanite | 2.06 | 2.08 |
| Teck Hughes | 3.77 | 3.78 |
| Toburn | 1.08 | 1.09 |
| Ventures | 95 | 97 |
| Wasapika | 12 | 13 |
| Wright Hargreaves | 7.25 | 7.30 |
| Bankfield | 45 | 47 |

## FOREIGN CURRENCIES COMPILED ON BASIS OF CANADIAN DOLLAR

MONTREAL, Aug. 20 (?).—British and foreign exchange closed steady. Australia, pound, 3.9890; Belgium, belga, .1696; China, Hongkong dollar, .4927; Denmark, krone, .2232; France, franc, .0665.

Great Britain, pound, 4.9946; Holland, florin, .6801; India, rupee, .3781; Japan, yen, .2954; New Zealand, pound, 4.0291; South Africa, pound, 4.9712; United States, dollar, 7-32 per cent premium.

## Corporation Bonds

(Burns & Wainwright, Ltd.)

| | Bid | Asked |
|---|---|---|
| PUBLIC UTILITIES | | |
| B.C. Power 5%, 1960 | 99.25 | 100.50 |
| B.C. Telephone 5%, 1960 | 104.75 | 105.75 |
| B.C. Electric 6% Pfd. | 105.75 | 107.25 |
| B.C. Telephone 6% Pfd. | 105.00 | 106.25 |
| Calgary Power 5%, 1960 | 101.25 | 102.25 |
| C.P.R. 5%, 1954 | 105.75 | 106.75 |
| Canada Northern Power 5%, 1953 | 101.00 | 102.75 |
| Gatineau Power 6%, 1941 | 79.50 | 81.00 |
| Western Power 5%, 1949 | 105.75 | 107.00 |
| INDUSTRIALS | | |
| Beauharnois Power 5%, 1972 | 43.25 | 45.25 |
| Burns & Co. 5½%, 1949 | 81.00 | 83.00 |
| Canada Steamships 5%, 1941 | 43.50 | 44.50 |
| Canada Cement 5½%, 1947 | 103.50 | 104.75 |
| General Steel Wares 6%, 1952 | 98.00 | 98.00 |
| Federal Grain 8%, 1949 | 91.00 | 92.00 |
| McColl-Frontenac 6%, 1949 | 104.50 | 105.75 |
| Simpson's Ltd. 6%, 1949 | 102.00 | 102.50 |

## Silver Markets

LONDON, Aug. 20 (?).—Bar silver steady, unchanged, at 29d.

AT NEW YORK

NEW YORK, Aug. 20 (AP).—Bar silver steady, unchanged, at 65 3-8 cents.

## CARIBOO ISSUE LEADS TRADING

### Island Mountain Jumps at Vancouver—Reno Drops Sharply—Golds Mixed

VANCOUVER, Aug. 20 (?).—Heavy trading in Island Mountain and Reno Gold featured today's session of the Vancouver Stock Exchange. The former issue gained 5 at 1.01 while the latter lost 6 at .95. The rest of the list was quiet with price changes mixed. Sales totaled 11,915 shares.

Bralorne advanced 25 at 5.05 while Pioneer Gold lost that amount at 9.50. Sally Gold gained 5 at 25 and Cariboo at 1.12. Dentonia at 26, Sheep Creek at 97 and Congress at 27 were all off a cent. United Empire firmed 1-2 at 4 and Premier Gold was a cent higher at 1.44.

Pend Oreille gained 2 at 72 and Big Missouri at 62 and Golconda at 19 each firmed a point. B.C. Nickel lost 1 1-2 at 20. Standard Silver & Lead was unchanged at .64 and Noble Five firmed 1-8 at 6 1-8.

Royalite was quoted at 24.00, off 25. Home Oil at 57 and Dalhousie at 24 each lost a cent.

(Twigg & Co., Ltd.)

MORNING SALES

Oils

C. & E. Corporation—20 at .80.
Mar. Jon.—1,000 at 11½.
Nordon—1,000 at 12¾, 4,000 at .14, 2,500 at .16.

Mines

B.C. Nickel—5,500 at .22, 200 at 21½.
Big Missouri—100 at .62, 400 at .61, 200 at .63.
Bralorne—35 at 5.00.
B.R.X.—7,000 at .08.
Cariboo Gold—1,000 at 1.12, 100 at 1.13.
Congress—1,000 at 27½, 500 at .29.
Dentonia—2,600 at .28.
Gold Belt—2,000 at .26.
Gold Mountain—1,000 at .10.
Grandview—2,000 at .03.
Grull Wihkene—1,000 at .05.
Hedley Amalgamated—100 at .20, 500 at .19.
Island Mountain—1,000 at .98, 1,500 at .97, 200 at .96, 1,000 at .99, 10,025 at 1.00.
Minto—1,300 at .06½.
Noble Five—500 at .06¾.
Pend Oreille—200 at .72, 1,200 at .74.
Pilot Gold—1,000 at .02½.
Pioneer Gold—50 at 9.75.
Premier—100 at 1.43, 1,300 at 1.44.
Reno—400 at 1.01, 1,350 at 1.00, 100 at .99, 200 at .98.
Sally—400 at .23, 4,000 at .25.
Salmon Gold—1,000 at .11.
Sheep Creek—100 at 1.00, 1,000 at .98.
Taylor Bridge River—600 at 17½, 200 at .14½.
Vidette—800 at .27, 200 at .28.
Wayside—200 at .13, 4,000 at .12½.
Ymir Yankee Girl—500 at .35.

Industrials

Coast Breweries—20 at 14.00.

AFTERNOON SALES

Oils

C. & E. Corporation—150 at .61.
Highwood Scarcee—500 at .13.
Mar. Jon.—1,500 at 11½, 1,000 at 11.

Mines

Big Missouri—500 at .62, 400 at .63.
Bralorne—100 at 4.95, 340 at 5.00, 100 at 5.05, 200 at 5.10.
Cariboo Gold—400 at 1.12.
Conarena—200 at .29, 500 at .29½.
Dentonia—700 at .27.
Gold Mountain—300 at .08.
Grandview—5,000 at .03.
Island Mountain—1,200 at 1.01.
Minto—1,000 at .06.
National Silver—2,000 at .03½.
Noble Five—1,000 at .06½.
Premier—100 at 1.45.
Relief Arlington—500 at .31½.
Reno—500 at .97, 600 at .96, 5,100 at .95.
Salmon Gold—700 at .11.
Sheep Creek—5,700 at .96.
Silvercrest—5,000 at .09½.
Silversmith—2,000 at .01½.
Taylor Windfall—300 at .14.
Wayside—500 at .12½.
Ymir Yankee Girl—500 at .33.

Industrials

Coast Breweries—20 at 14.00.

## London Stocks

LONDON, Aug. 20 (AP).—Closing: C.P.R., $10 3-4. Anglo Dutch, 21s 7 1-2d; British American Tobacco, £5 7-8; Central Mining, £21 3-4; De Beers, £3 3-8; Hudson's Bay, 17s 6d; Imperial Tobacco, 139s 4 1-2d; Rand Mines, £8; Rhodesian Anglo-American, 10s 3d; Rhokana Corporation, £4 3-4; Crown Mines, £13 1-2; Shell T. & T., £3 5-8; Vickers, 16s.

Bonds: British 2 1-2 per cent Consols, £84 5-8; British 3 1-2 per cent War Loan, £105 3-4; British Funding, 4s 1960-90, £117 3-4.

## Bond Quotations

(Burns & Wainwright, Ltd.)

| | Bid | Asked |
|---|---|---|
| MUNICIPAL | | |
| Municipality of Esquimalt 5½, 1943 | | 85.00 |
| City of Victoria 5½, 1945 | 95.50 | 97.50 |
| City of Vancouver 5½, 1952 | 68.00 | 90.00 |
| Greater Vancouver Water District 4½% | 97.50 | 99.00 |
| City of Edmonton 5½%, 1945 | | 93.50 |
| City of Edmonton 7, 1941 | | 103.50 |
| City of Montreal 5%, 1945 | 104.50 | 106.00 |
| City of Quebec 5%, 1953 | 104.50 | 106.00 |
| City of Winnipeg 4½%, 1960 | 99.00 | 100.00 |
| PROVINCIAL | | |
| Prov. of Alberta 4%, 1957 | 93.25 | 94.25 |
| Prov. of Alberta 4½%, 1961 | 95.50 | 97.50 |
| Prov. of Alberta 5%, 1950 | 100.00 | 101.25 |
| Prov. of Alberta 6%, 1947 | 104.25 | 105.25 |
| Prov. of B.C. 4%, 1957 | 94.00 | 95.00 |
| Prov. of B.C. 4%, 1949 | 97.00 | 98.00 |
| Prov. of B.C. 5%, 1953 | 100.75 | 101.50 |
| Prov. of B.C. 5½%, 1945 | 102.00 | 103.00 |
| Prov. of B.C. 6%, 1947 | 104.00 | 105.00 |
| Prov. of Manitoba 4%, 1957 | 99.00 | 100.00 |
| Prov. of Manitoba 4½%, 1931 | 102.00 | 103.00 |
| Prov. of Manitoba 5½%, 1955 | 109.50 | 110.00 |
| Prov. of Ontario 4%, 1968 | 104.25 | 105.25 |
| Prov. of Ontario 4½%, 1965 | 109.25 | 110.25 |
| Prov. of Quebec 4½%, 1958 | 110.00 | 111.00 |
| Prov. of Quebec 4%, 1943 | 112.75 | 113.50 |
| Prov. of Sask. 4%, 1954 | 91.25 | 92.00 |
| Prov. of Sask. 4½%, 1951 | 97.00 | 98.25 |
| Prov. of Sask. 5%, 1959 | 101.00 | 102.00 |
| Prov. of Sask. 5½%, 1952 | 104.75 | 105.75 |
| Prov. of Sask. 6%, 1952 | 108.50 | 109.50 |

## Foreign Bonds

(Burns & Wainwright, Ltd.)

| | Bid | Asked |
|---|---|---|
| Australia 5%, 1957 | 104.625 | 105.125 |
| Belgium 6%, 1955 | 104.25 | 104.75 |
| Bogota 6%, 1945 | 12.75 | 13.25 |
| Denmark 5½%, 1955 | 99.00 | 99.50 |
| French 7%, 1941 | 174.375 | 174.875 |
| German Govt. 7%, 1949 | 33.50 | 34.00 |
| Italy 7%, 1951 | 62.00 | 62.50 |
| Japan 6%, 1954 | 99.50 | 100.00 |
| Minas Geraes 6½%, 1959 | 14.50 | 15.00 |
| Norway 8%, 1944 | 108.25 | 108.75 |
| Queensland 6%, 1947 | 108.25 | 108.75 |
| Rome 6%, 1952 | 52.625 | 53.125 |

Above prices in New York.

## CANADIAN DOLLAR AND POUND RATES

MONTREAL, Aug. 20 (?).—The pound sterling was up 7-32 of a cent to $4.99 15-32 on Montreal foreign exchanges today while the United States dollar was off 1-32 of 1 per cent to 1.00 7-32. The French franc eased .01 of a cent to 6.65 cents.

## Stock Prices Turn To Lower Levels at Eastern Exchanges

MONTREAL, Aug. 20 (?).—Stock prices retreated sharply on the Montreal Stock Exchange today and most issues lost new high ground reached during last week's bullish market.

Outstanding loss was chalked up by Canadian Hydro-Electric, when it slipped 5 points to 52, while Consolidated Mining & Smelting took a drop of 4 to 165. Canada Cement preferred at 56 was down 1.

Steels were easier. Dominion Bridge losing 1-2, Steel of Canada 1-4, and Dominion Steel & Coal 1-8.

Among the rails, Canadian Pacific Railway was down 1-4 to 10 5-8, while car equipments saw Canadian Car preferred advance 1-2 to 14. Canadian Car common at 6 3-4 was off 5-8, while National Steel Car held unchanged.

Nickel advanced 1-8 at 28 3-4. Cockshutt Plow was off 3-8 at 8. Bank of Canada touched a new low at 52 3-4, down 1-4.

Hiram Walker was the outstanding soft spot on the curb, dropping 1 1-4 to 36 3-4. B.C. Packers preferred picked up 2 at 15, and International Petroleum was off 1-2 at 36.

Among the mines, Pioneer slipped 60 cents to 9.55 and Dome was off 1-2 point to 37. Teck-Hughes was off 8 cents to 3.82, and Siscoe slipped 9 cents to 2.60.

TORONTO EXCHANGE

TORONTO, Aug. 20 (?).—Selective buying and selling caused varied price movements on the industrial section of the Toronto Exchange today, with most changes on the down side.

Distillers-Seagrams closed 3-8 net up at 24 1-2, and Walkers common at 27, where it was down 1-2. Industrial Alcohol "A" lost 1-4.

Imperial Oil developed a strong tone in late trading to achieve a small net gain at 19 1-2. Profit-taking was in evidence in International Petroleum, accompanied by a loss of 3-4 to 35 3-4. British American, McColl common and Supertest ordinary finished with losses of small fractions.

Despite a strong market for metals, Consolidated Smelters weakened to show a net loss of 2 points. Nickel closed on the up side by 1-4 point. Ford "A" and C.P.R. gained 1-8 to 1-4 each, and Brazilian finished unchanged.

Moderate weakness was displayed by the foods, the banks, utilities and steels.

(C. M. Oliver & Co., Ltd.)

| | Bid | Asked |
|---|---|---|
| A.P. Grain | 2 | |
| Abitibi Power & Paper | 85 | 90 |
| B.A. Oils | 15¾ | 16 |
| B.C. Power "A" | 23 | 24 |
| Building Products | 20 | 30½ |
| Beath & Sons | | 3 |
| Biltmore Hats | 16½ | 16 |
| Bell Telephone | 131 | 132 |
| Blue Ribbon | | 2 |
| Brazilian Traction | 6 | 6½ |
| Brewing Corporation | 2½ | 3 |
| Brewers & Distillers | 85 | 90 |
| Burt & Co. | 34½ | 34¾ |
| Canada Bud | 8½ | |
| Canada Bread | 3 | 4 |
| Can. Canners | 3½ | 4½ |
| Canada Cement | 6½ | 6¾ |
| Canada Car & Foundry | 6¾ | 6¾ |
| Canada Malting | 33 | 33½ |
| Canada Dredge | 24¾ | 25 |
| Canada Wire & Cable "A" | | 16 |
| Canada Wire & Cable "B" | 4½ | |
| Canadian Bakeries | 14½ | 15 |
| Canadian General Electric | 145 | |
| Canadian Oils | 12½ | |
| Canadian Pacific | 10¾ | 10¾ |
| Cockshutt Plow | 7½ | 7½ |
| Consolidated Smelters | 185 | 188 |
| Cosmos Imp. Mills | 19 | 20 |
| Distillers-Seagrams | 24½ | 24¾ |
| Dominion Bridge | 29½ | 29½ |
| Dominion Stores | 8½ | 9 |
| Ford "A" | 27 | 27½ |
| General Steel Wares | 3½ | 4 |
| Hamilton Bridge | 3½ | 4 |
| Hiram Walkers | 24½ | 27 |
| Imperial Oil | 19½ | 19½ |
| Imperial Tobacco | 13½ | 14 |
| International Petroleum | 35¾ | 35½ |
| International Utilities "A" | 4 | |
| Industrial Alcohol | 87 | 88 |
| International Nickel | 28¾ | 28½ |
| International Utilities "B" | 50 | 60 |
| Lake of the Woods | 8 | 10 |
| Laura Secord | 60 | 61 |
| Loblaw "A" | 18½ | 18¾ |
| Loblaw "B" | 16¾ | 17 |
| Massey-Harris | 4½ | 5 |
| Montreal Power | 33 | 33½ |
| McColl-Frontenac | 13 | 13½ |
| National Steel Car | 14½ | 17 |
| Pacific Mills | 79 | 79½ |
| Shawinigan | 18¾ | 19 |
| Steel of Canada | 49½ | 50 |
| Steel of Canada Pfd. | | 46 |
| Weston | 31½ | 31¾ |
| BANKS | | |
| Bank of Canada | 52 | 53 |
| Bank of Commerce | 141½ | 141¾ |
| Dominion Bank | 185 | |
| Imperial Bank | 180½ | 181 |
| Bank of Montreal | 153 | |
| Bank of Nova Scotia | | 289 |
| Royal Bank | | 145½ |
| Bank of Toronto | 200 | |

## WHEAT PRICES GAIN SHARPLY

### Increased European Demand Sends Prices Up at Winnipeg—Liverpool Firm

WINNIPEG, Aug. 20 (?).—A better European demand for Canada's wheat and higher prices in outside markets accompanied net advances of 1 3-4 to 1 5-8 cents for wheat futures on the grain exchange today.

Futures closed at or near the session's best levels, August at 86 1-8, October 85 and December 85 cents, as the sale of 500,000 bushels of wheat for export was confirmed in late dealings.

Though trading was not unduly active, selling was at a minimum.

Overseas markets also were stronger. Liverpool g

## FLIGHT. . . by W. D. TIPTON and J. H. MASON

HUBERT LATHAM, the great French sportsman and aviator, became chiefly famous because of his two failures to fly the English Channel. Both times he landed in the water and calmly awaited rescue, puffing unconcernedly at his inevitable cigarette.

He was the star of the air meet held at Halethorpe, Maryland, near Baltimore, in 1910. A prize of $5,000 was offered by a Baltimore newspaper for the first flight made over the heart of the city. Count Jacques de Lesseps, who also was flying in the Halethorpe meet, made a single try for the prize, but weather conditions were against him. Before he could try again, Latham gave a half million Baltimoreans the thrill of their lives as he soared high in the sky over the downtown business section of the city.

Aviators previously had been very dubious about flights over the centre of cities due to the heated rising air forming treacherous air currents. Latham proved their fears unfounded as he peacefully earned $5,000 in one hour.

He lived through his flying exploits only to be killed by a water buffalo while hunting in Africa.

## THE TUTTS . . . By Crawford Young

## MOVIE FEET By GLUYAS WILLIAMS

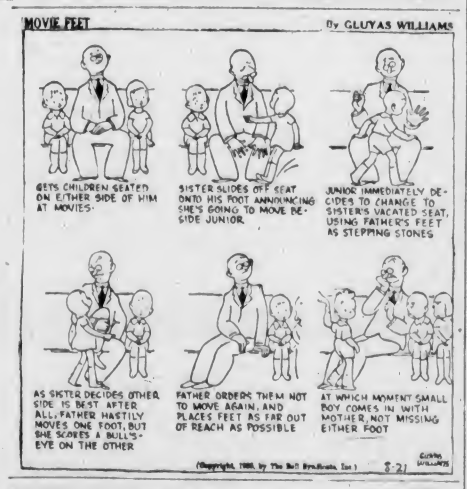


## How It Started

By JEAN NEWTON

### PAYING THE PIPER

"The world is paying the piper for its war-dance," ran an editorial comment recently.

Nobody understands this or similar usage, of course, to mean that any piper is being paid.

The metaphor is an allusion to one of the most popular fairy tales of our childhood days—the story of the Pied Piper of Hamelin.

As most of us recall, the town of Hamelin, being plagued with an epidemic of rats, engaged a piper to rid them of the vermin, agreeing to pay him therefor a certain sum of money.

Upon completion of his task, the elders refused to keep their bargain. Whereupon the piper played such enticing tunes that all the children of Hamelin followed him out of the town, never to be heard of again.

Long before the appearance of this tale, people, figuratively speaking, paid the piper; but it is to this fantasy that we owe the expression.

---

It was the twins' first visit to the zoo, and Aunt Prim, who had charge of them, was endeavoring with the aid of a catalogue to render the visit memorable. She succeeded, but not quite in the manner she anticipated.

The lessons in zoology were boring enough, but her continual nagging of the youngsters in regard to their behavior was making their lives a misery.

At last they arrived at a cage containing a long-snouted animal which she informed them was an anteater.

Tommy brightened up at once, and, nudging his sister, whispered, "Do you think we could push her in?"

## APPLE MARY By Martha Orr

## TODDY — *Aerial Experiment* — By George Marcoux

## POPEYE By Segar

## POP — *The Poor Fish Gets an Airing* — By I Millar Watt

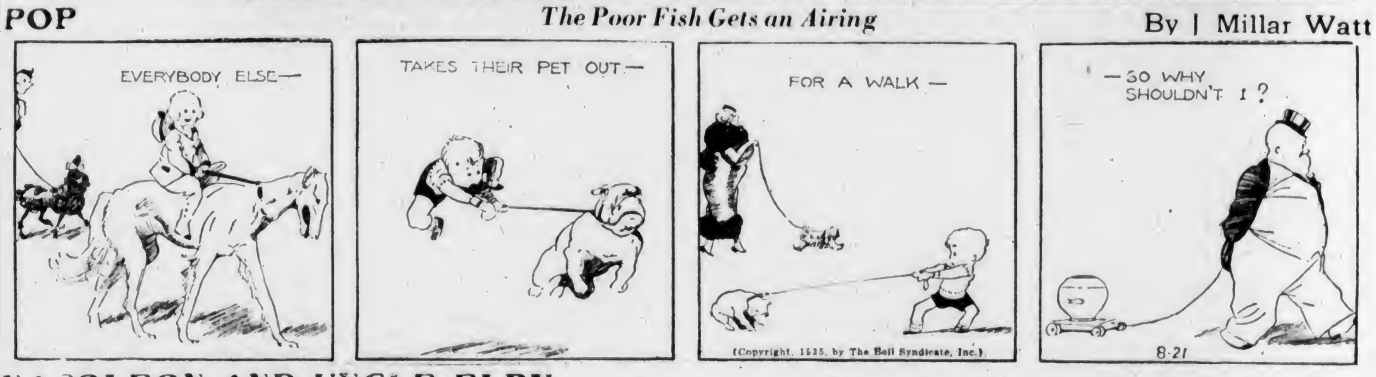


## NAPOLEON AND UNCLE ELBY By Clifford McBride

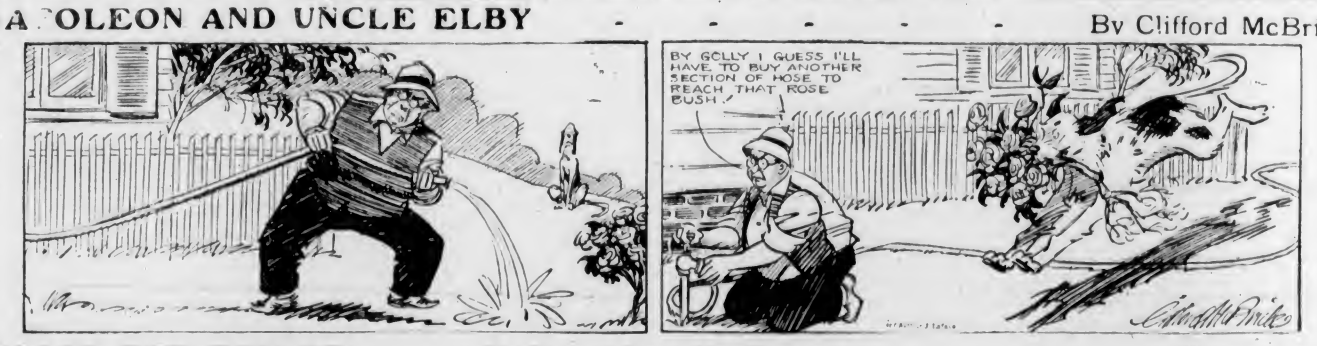


## TILLIE THE TOILER — *She Doesn't Know Her Botany* — By Westover

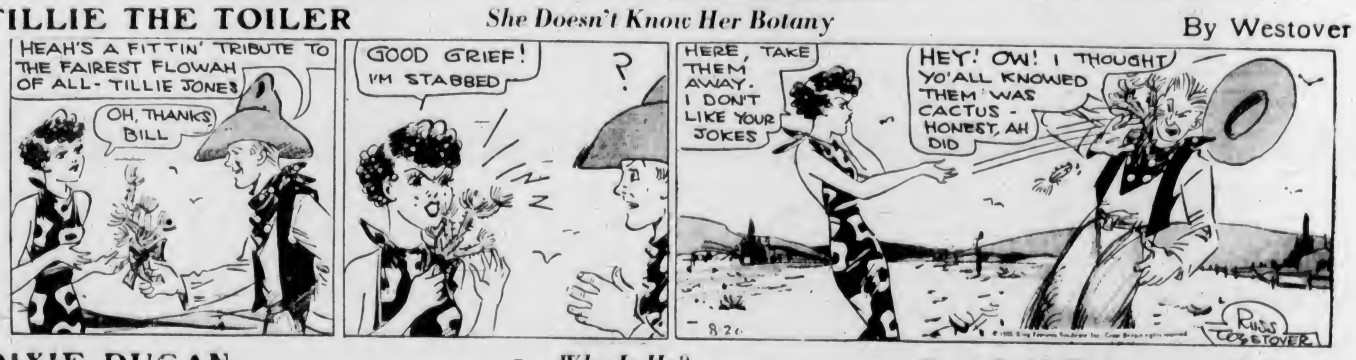


## DIXIE DUGAN — *Who Is He?* — By I P McEvoy and I H Striebe

# Business and Professional Directory, Want Ads

## The Daily Colonist

RATES for CLASSIFIED OR WANT ADVERTISEMENTS

One and one-half cents a word each insertion; nine cents a word a week, with a minimum of ten words, cash with order. No advertisement accepted for less than twenty-five cents.

Death and Funeral Notices, $1.50, first insertion; $1.00 for each additional insertion. Marriages, Cards of Thanks and In Memoriam Notices, $1.50 per insertion.

Birth Notices, $1.00 per insertion.

Business or Professional Cards of two lines or under, $2.50 per month. Additional space at $1.25 per line per month.

Advertisers who desire may have replies addressed to a box at The Colonist and forwarded to their private address. A charge of ten cents is made for mailing replies. In this case add three words ("Box ... Colonist") to the count for the number of words.

Out-of-town readers of our advertisements ask advertisers to give address as well as phone numbers, as it is not always possible to communicate through the phone.

Any claim for rebate on account of errors or omissions must be made within thirty days from the date of the same, otherwise the claim will not be allowed.

The Colonist will not be responsible for more than one incorrect insertion of any advertisement ordered for more than one issue.

The Colonist service is available every day from 8 a.m. to 10 p.m., excepting Sunday. Just call Empire 4114.

To insure insertion, Classified Ads should reach The Colonist before 10 p.m. on the day previous to publication.

Classified Ads for The Sunday Colonist will be accepted up to 10 p.m. on Saturdays.

CLASSIFICATIONS


Acreage for Rent ..... 83
Acreage for Sale ..... 82
Acreage Wanted ..... 84
Autos for Hire ..... 86
Automobiles ..... 85
Births ..... 1
Bicycles and Motorcycles ..... 40K
Boats and Launches ..... 87
Building Material ..... 49A
Business Directory ..... 23
Business Opportunities ..... 75
Cards of Thanks ..... 4
Church Notices ..... 9
Clothing, Furs, Shoes, Etc. ..... 40B
Coming Events ..... 10
Dancing ..... 31
Deaths ..... 2
Dressmaking ..... 28
Educational ..... 33
Farms for Rent ..... 86
Farms for Sale ..... 85
Farms Wanted ..... 88
Flats and Apartments to Rent ..... 53
Flats and Apartments Wanted ..... 54
For Sale—Miscellaneous ..... 40
Furniture ..... 40D
Fuel ..... 40C
Funeral Directors ..... 6
Furnished Houses for Rent ..... 85A
Furnished Rooms for Rent ..... 49A
Furnished Rooms Wanted ..... 50A
Hairdressers and Beauty Specialists ..... 21A
Halls to Rent ..... 38
Hotels ..... 42
Housekeeping Rooms to Rent ..... 51
Housekeeping Rooms Wanted ..... 53
Houses for Sale ..... 78
In Memoriam ..... 5
Lodges and Societies ..... 23
Lost and Found ..... 29
Machinery ..... 64
Market Specials ..... 35
Marriages ..... 3
Miscellaneous ..... 37
Money to Loan ..... 31
Monumental Works ..... 8
Music ..... 24
Musical Instruments ..... 40E
Nursery Stock, Plants, Etc. ..... 40H
Nursing and Convalescent Homes ..... 20
Personal ..... 21
Professional Directory ..... 34
Property for Sale ..... 80
Property Wanted ..... 81
Poultry and Livestock ..... 42
Radio ..... 40F
Room and Board ..... 47
Room and Board Wanted ..... 48
Situations Wanted—Female ..... 18
Situations Wanted—Male ..... 17
Stoves, Ranges, Furnaces ..... 40L
Summer Resorts ..... 67
Teachers Wanted ..... 15
Timber ..... 74
To Exchange—Real Estate ..... 76
To Rent—Miscellaneous ..... 38
Unfurnished Houses to Rent ..... 85B
Unfurnished Rooms Wanted ..... 50B
Wanted—Female Help ..... 14
Wanted—Male Help ..... 13
Wanted—Miscellaneous ..... 41
Wanted to Borrow ..... 22
Wanted to Buy—Houses ..... 79
Wanted to Rent—Houses, Unfurnished ..... 57B
Wanted to Rent—Miscellaneous ..... 39
Will Trade ..... 22
Wood ..... 32


### 1 BIRTHS

ANSDEN—At the Beachcroft Nursing Home, 705 Cook Street, August 18, to Mr. and Mrs. P. H. Ansden, 1144 Faithful Street, a son.

THORNE—To Dr. and Mrs. W. T. Thorne (nee Marion Senior Eaton) at St. Paul's Hospital, Vancouver, B.C., on August 17, a boy.

### 2 DEATHS

FEDDON—Passed away in the Royal Jubilee Hospital on Monday, August 19, 1935, Mrs. Beatrice Susan Feddon, late residence, 819 Cook Street. The deceased was born in England and had been a resident of Victoria for the past twenty years. There are no surviving relatives. Funeral services will be conducted in the chapel of the Sands Mortuary Ltd. on Thursday, August 22, 1935, at 1.30 o'clock. Dean C. S. Quainton will officiate and the remains will be laid at rest in the Royal Oak Burial Park.

TUCKEY—At her residence, 52 Sylvan Lane, there passed away Monday, after a lengthy illness, Mrs. Amy Warren Tuckey. The late Mrs. Tuckey, who was sixty-two years of age, was born in County Cork, Ireland, and after residing for some years in China, moved to this city and had resided in this district for the past twenty-eight years. She is survived by her husband, T. W. Tuckey, at present in Japan; one son, Francis, and one daughter, Elizabeth, at Royal Oak, and a brother, Charles Creed, Seattle, Wash.

Funeral services will be held Thursday afternoon, August 22, at 2 o'clock, from the S. J. Curry & Son Funeral Home. Rev. F. Comley will officiate, after which the remains will be forwarded to Seattle for cremation.

MORRISON—Funeral service for the late Mr. John Rathbord Morrison took place yesterday afternoon, at 2.30, from the Thomson Funeral Home. Rev. James Hyde officiating. The casket was covered with many beautiful floral tributes, showing the esteem with which the late Mr. Morrison was held by all who knew him. The hymns sung were "Nearer, My God, to Thee," and "Abide With Me." Mrs. Lawson Partington presided at the organ. The following were pallbearers: Dr. George A. Sutherland, Vancouver; Ralph C. Rogers, of Seattle and Vancouver, Bethel Dareus, David Campbell, William Sloan, Jr., Walter Arnott, W. and Pritchard and George McCandless. Interment was made in the family plot in Ross Bay Cemetery. The late Mr. Morrison was one of the early pioneers of the West, a native of Elmsville, New Brunswick, he came to British Columbia in 1877. He leaves to mourn his loss his sister, Mrs. C. W. Rogers, of Victoria, and Mr. Ralph C. Rogers, a nephew, residing in Vancouver and Seattle.

ATKINSON—There passed away Monday evening, at his residence, Mount Edward Apartments, Harvey Atkinson, K.C. The late Mr. Atkinson was born at Sheddiac, N.B., eighty-three years ago. He was educated at the Sheddiac Grammar School and Mount Allison College, Sackville, N.B., and read law with the late Mr. Justice Haninston, of the New Brunswick Supreme Court, and in 1877 was called to the bar of New Brunswick. He was appointed K.C. in 1893 and practiced law at Moncton, N.B., from 1877 to 1903, being a partner of the late R. A. Borden, K.C., who was afterwards Judge of the County Court of Westmor and Kent Counties, N.B. The late Mr. Atkinson was alderman and also Mayor of Moncton for two terms. In 1906 he was appointed solicitor to the commissioners of the Transcontinental Railway, and later solicitor for the Department of Railways and Canals at Ottawa, a post which he filled until his superannuation in November, 1934, at which time he moved to this city. He is survived by his adopted daughter, Eloise Atkinson, and one cousin, Mrs. E. D. Dinsmore, Seattle, Wash. He was a valued member of the Metropolitan United Church and his passing will be keenly felt by a very wide circle of friends both in this city and in Eastern Canada.

Funeral services will be held Thursday afternoon, August 22, at 3 o'clock, from the parlors of the S. J. Curry & Son Funeral Home. Rev. E. F. Comley will officiate and the remains will be laid at rest in the family plot at Ross Bay Cemetery. (It is requested that no flowers be sent.)

### 6 FUNERAL DIRECTORS

S. J. CURRY & SON
Funeral Directors
Cor. Quadra and Broughton Streets
Phone G 5512

THOMSON FUNERAL HOME
1625 Quadra Street Phone G 3612
We Render Efficient, Sympathetic Service
Our Prices and Terms Reasonable
Large Home-Like Chapel
Private Family Rooms
Experienced Lady Attendant
Personal Attention Given Calls Day or Night

Distinctive Funeral Service in Our New Mortuary at Moderate Cost
Experienced Lady Attendant
SANDS MORTUARY, LTD.
Phones E 7511, G 3530 1303 Quadra St.

HAYWARD'S B.C. FUNERAL CO., LTD.
Established 1867
734 Broughton Street, Victoria, B.C.
Phones:
Empire 3614 Garden 7879
Garden 7682 Empire 4085

McCALL BROS.
"The Floral Funeral Home"
Office and Chapel, Cor. Johnson and Vancouver Streets.
Phone Garden 2012

CARTER'S FUNERAL HOME
Dignified Service Reasonable Charges
1812 Quadra St. Phone Empire 4624

### 6A CEMETERIES

ROYAL OAK BURIAL PARK
INTER-MUNICIPAL CEMETERY
Plots From $35 to $60, Including Perpetual Maintenance
Particulars, Phone G 7111 and G 3612

### 7 FLOWERS

BALLANTYNE BROS., LIMITED
636 Fort Street Phone G 2421
We Telegraph Flowers
CUT FLOWERS AND DESIGNS

ANY FLORAL DESIGNS at lowest prices. Pollock Bros., 1315 Douglas St. G 5315

BROWN'S VICTORIA NURSERIES, 618 View. Design work executed, lowest prices. Wa grow our flowers. G 6612 G 3521

CUSTANCE FLORAL CO., 841 YATES ST. G 2613. Attractive designs a specialty.

A. J. WOODWARD & SONS, LTD.
—Established 1892—
Designs — Bouquets — Flowers
Anywhere, Any Time
Store: G 5614 Night: G 6298

### 8 MONUMENTAL WORKS

STEWART MONUMENTAL WORKS, LTD. Take No. 6 car to works, 1401 May Street. Phone G 3452.

### 10 COMING EVENTS

AT VICTORIA TRUTH CENTRE, 720½ Fort Street, Thursday, 22nd, the Women's League for Social Justice, home-cooking sale 2 30-4 p.m.; afternoon tea 4-15.

A BIG, OLD-TIME DANCE — STRAWberry Vale Hall, Friday, August 23. Scaife's Orchestra. Refreshments. 25c.

A HABIT TO GET — DANCE TO FRED Mould's music every Saturday at 9, Little Arcade, Cordova Bay. 25c.

C.C.F. PUBLIC MEETING, LAKE HILL, continue to August 23, at 8 o'clock. Speaker, George Weaver, of Penticton.

DANCING EVERY TUESDAY AND Saturday, 9 to 12 p.m., with Bert Zala's Orchestra. Admission 35c. Crystal Garden.

HILLCREST TENNIS CLUB DANCE AT McMorran's, Cordova Bay, Wednesday, August 21. Rex Wood's Orchestra, dancing 8-1.

LUXTON TONIGHT — REGULAR weekly old-time Canadian practice dance. Old-time waltz competition starts this week. Details announced at hall. Dancing, 8-12. Admission 15c.

McMORRAN'S PAVILION, CORDOVA Bay: Old-time dance every Tuesday night at 8. Irvine's Orchestra, admission 25 cents.

McMORRAN'S, THE SEASIDE DANCING pavilion. Dance to Stan Crean's six-piece orchestra every Saturday at 8. Admission 35c.

OLD-TIME DANCE, CADBORO BAY PAvilion, Thursday, August 22. Irvine's Orchestra. 8-12. Admission 35c.

REVELLERS' CLUB PARTY, McMORran's, Thursday, August 22, 9-1, with Reg Wood's music. Refreshments. Couple 75 cents.

WRESTLING, BOXING—MT. STEPHEN Avenue, every Friday, 8 p.m. General admission 75c. Ringside and reserved, 25c.

### 13 WANTED—MALE HELP

MAN WITH EXPERIENCE, TO CARE for invalid. Sleep in. Give age, phone and reference. Box 5677, Colonist.

WANTED—EXPERIENCED CORDWOOD cutters with own tools. Phone G 2741.

YOUNG MAN, WELL EDUCATED, ANaleam, to give light services in return for room and board in Hexham's home. Must be interested in boys. Box 5688, Colonist.

### 13A SALESMEN AND AGENTS

EASTERN MANUFACTURER REQUIRES the services of two young men between twenty-five and thirty, must be local and know the city. Give particulars as to sales ability. Box 5418, Colonist.

### 14 WANTED—FEMALE HELP

AT ONCE—EXPERIENCED GENERAL servant, for family of three; good wages; reference required. Box 5535, Colonist.

COOK-GENERAL, GERMAN OR SCANDInavian preferred. Burnside-Holland district; comfortable modern home; wages twenty dollars. State experience. Box 5671, Colonist.

EXPERIENCED, GENERAL, OVER 18—Three children, plain cooking. State age, experience and wages expected. Box 5694, Colonist.

EXPERIENCED WAITRESS, HOLLEY'S restaurant, 623 Fort Street.

EXPERIENCED WAITRESS APPLY LIBerty Cafe, 652 Yates.

HOUSEKEEPER FOR BACHELOR'S home. Give full particulars to Box 5639, Colonist.

LEARN HAIRDRESSING
ENROLL NOW FOR NOVEMBER GRADUATION
Individual Instruction — Easy Terms
Call or Write
MOLER HAIRDRESSING SCHOOL
Room 208 1104 Douglas Street

TO LIVE IN—CAPABLE YOUNG WOMan for housework, assist with cooking and two young children. State experience, wages expected and references. Box 5657, Colonist.

WANTED — HAIRDRESSERS — THE OPportunity you've waited for—Special Summer course in hairdressing, at lowest price ever offered, for limited time only. Enroll now. Victoria Hairdressing School, Room 114, Woolworth Bldg. Write or call.

WANTED—FIRST-CLASS LADY DRESS presser; state references. Toco Cleaners.

WANTED—CHOCOLATE DIPPER. GIVE name and phone to Box 5647, Colonist.

### 15 TEACHERS WANTED

WANTED — SCHOOLMASTER, FRENCH and Latin. Box 5669, Colonist.

### 17 SITUATIONS WANTED—MALE

A. J. GREGG — HOUSE WINDOWS cleaned, outside, 5c each. G 5022.

BOY (17), WANTS OFFICE WORK, TEMporary or permanent. Can meet public. Box 5496, Colonist.

FIRST-CLASS DRIVER SEEKS POSItion, strong. Willing to consider any reasonable proposition. Used to meeting public. Box 5632, Colonist.

WORKING MAN WANTS STEADY JOB. Willing to invest some money in sound proposition. Box 5684, Colonist.

YOUNG COUPLE WOULD CARE FOR apartment building for unfurnished or furnished apartment. Phone, between 6 and 8, E 0445.

YOUNG MAN WANTS HOUSEWORK. Phone R. C. Becker, E 0710.

### 17A PAINTERS & DECORATORS

86 ROOM, PAPERED, INCLUDE LABOR and material. Archer, G 3328.

### 17C CARPENTERS AND CONTRACTORS

ALTERATIONS, HOUSERAISING, CONcrete work, repairs. O Regan, G 7662, G 2398.

### 18 SITUATIONS WANTED—FEMALE

CANADIAN WOMAN, WORK, DAY OR hour. G 0029. Room 60.

THOROUGHLY EXPERIENCED LEGAL stenographer and bookkeeper desires position. Box 5636, Colonist.

### 20 NURSING AND CONVALESCENT HOME

PRIVATE NURSING HOME — CHRONIC, aged and convalescent cases. 1114 Pandora. Phone G 7448.

SUNHILL Sanitarium, beautifully situated, for the care of medical, chronic, convalescent and aged cases. E 8021.

### 21 PERSONAL

A BROTHER'S KEEPER ARE ALL—INasa-murih as you (in a degree) reap the profits of the losses of your forefathers, yet your present sowings are not all reaped here by you, but by your followers. Therefore, it's your most reasonable service to yourself and to those that follow to note carefully what variety of seed you are strewing along the road of life. While thinking over these facts you will make no mistake in keeping the mortal frame quick and span by enjoying our building foods daily — they are good. Golden Loaf Bakery, 711 Fort Street.

AVOID THE UNCERTAINTY—SEE THE tested proof before having your next permanent. Bert Wauda Hairdressing, phone E 4033, 709 Fort Street.

AEROPACKS, Pakrites, Voguerobes, from $3.95, installed. First-class repairs. McMartin's Leather Goods, 716 Yates St.

A SOLE FILLET ROLLED IN EGGIT, nicely fried, is delicious. Askey's Fish Market, 624 Yates, G 7101.

A FREE MIND READING AND CHARacter sketch by International expert. All welcome. Balmoral Hotel, Suite 18.

A MEAL THAT WILL PLEASE YOU, full course, good choice, prepared by a lady chef. Mayfair Cafe, 1011 Broad St.

BOOKKEEPING AT MODERATE charges by expert bookkeeper. H., 1905 Rainshard Street.

DON'T HAVE STAINED BATHS, BASINS or sinks. E 8525. Work guaranteed.

ECZEMA, ITCH, PIMPLES, PILES—TRY Georgia Lee's Chinese remedy, 638 Cormorant. Spencer's, Hudson's Bay, Ord.

GORDON HEAD MELONS — "NONE batter." Local strawberries and all choice fruits in season. LILLY'S, 1409 Douglas Street. Phone E 5511.

HATS CLEANED AND BLOCKED. VICtoria Hat Mfg. Co., 611 Yates. E 3515.

JAMAICA COFFEE, Roasted daily, 28c lb. Tearup reading in our lunch-room by Mme. Syble, afternoons, 2-5.30 o'clock. Cairo Coffee Shop, opposite Hudson's Bay.

MABEL ORR (INTERNATIONALLY-known medium), now at 734 Humboldt, east of Empress Hotel.

OPTICAL REPAIRS COST YOU LESS. See Gordon Shaw, Woolworth Bldg.

PRINTING AND RUBBER STAMPS. Sweeney-McConnell, 1012 Langley. G 2412.

RUPTURE — TRUSSES AND BELTS made and expertly fitted. Surgical Appliance Co., 712 Fort.

SPENCER CORSETS, SURGICAL BELTS. Lottie M. MacLean, 745 Yates. E 7624.

WHEN SMALL OR EVEN MEDIUM-size type cannot be read in comfort for a reasonable length of time, it is a sure sign that you require glasses. Let me examine your eyes today.
JOSEPH ROSE, Opt.D.
Optometrist
1013 Government Street

WRINGER ROLLS PUT ON TO STAY. Walters' Key Shop, 718 Fort Street.

WEDDING INVITATIONS
ANNOUNCEMENTS
VISITING CARDS
ARE YOU DESIROUS OF SECURING THE FINEST IN PRINTING AT A MODERATE PRICE? DO NOT WAIT TILL THE LAST MINUTE. PLACE YOUR ORDER NOW!
THE COLONIST
1211 Broad Street Phone G 5341
PRINTING—LITHOGRAPHING
BOOKBINDING—ENGRAVING

### 21A HAIRDRESSERS AND BEAUTY SPECIALISTS

ABOVE THE AVERAGE PERMANENTS by above the average operators at popular prices. Firth Bros., 636 Fort Street. E 2544.

BOBETTE SALON, G 8852. CLUSTER curl or Gloria oil perm. Reasonable.

CONFIDENCE OF SKILLED HANDS for permanent waves. Chaton's Beauty Salon, 104 Woolworth Building. Not connected with school in same building.

CONFIDENCE OF SKILLED HANDS, for permanent satisfaction. Chaton Beauty Salon, 104 Woolworth Bldg. (Not connected with school in same building.)

HAIRDRESSING IN YOUR HOME. EXperienced operator. Empire 7502.

LA FRANCE BEAUTY SALON FOR good permanents, 1110 Douglas Street. G 7443.

MELVILLE F. DOANE,
Hairdresser
Permanent Wave Specialist
Phone G 3352 1281 Esquimalt Road

OIL OF TULIP PERMANENTS AT VERY low price. Victoria Beauty Parlor, 1218 Broad Street. Phone E 8515.

NO MACHINE, NO ELECTRICITY; highest quality. Also heatorless permanents. Reasonable prices. C. W. "Bill" Atkinson, Bella Beauty Shoppe, 1025 Cook Street. G 4942.

THE NEW MURLA STEAM-VAPOR method combines steam oil treatment and permanent wave in one, revolutionizing old electric methods.
HILDA BEAUTY SHOPPE E 0723.

WE DO NOT GUESS—WE TEST TO ASsure a satisfactory permanent. Ivy's Beauty Nook, 714 View Street. E 8118.

### 23 EDUCATIONAL

BUSINESS, RADIO AND PREPARATORY courses of study. Day and evening classes. Sprott-Shaw School. E 7184.

EXPERIENCED teacher coaches supplemantals. Moderate. C. Brousson, B.Sc. Albion 49R.

EXPERIENCED TEACHER, COACHES supplementals, moderate. C. Brousson, B.Sc., Albion 49R.

PERCY FLETCHER, M.A. (CAMBRIDGE), B.C. Academic Certif.: Expert tuition in French, Latin, History, on and after July 20. 2051 Granite Street.

THE PROVINCIAL BUSINESS COLLEGE
Autumn Term Begins September 3
ENROLL NOW
Telephone G 6016 for information and Prospectus
Principal, E. W. Bayer (Maunsell)
1006 Government Street

### 24 MUSIC

SEMPLE STUDIOS—VIOLIN AND PIANO. Studio E 4411, residence G 7785.

### 29 LOST AND FOUND

LOST — BOSTON BULLDOG, DARK brindle, white markings, answers to name "Mickey." licence No. 188. Anyone found harboring same after this notice will be prosecuted. Any information please phone E 2177.

LOST—PEARL AND DIAMOND WATCH and bracelet, night of Thursday, 15th, between Empress and Black Ball Ferry. Suitable reward. Front office, Empress Hotel.

LOST—BLACK SATIN PYJAMA PANTS, between Niagara Street and Parliament Buildings. Phone E 6513 or G 6538.

LOST—GREY PERSIAN CAT, IN FERNwood district, answers to the name of Mighty. Reward. Phone G 2722.

LOST — PAIR OF GLASSES, IN CASE. Close to St. Mary's Church, Oak Bay. Phone G 4086.

LOST — WIRE-HAIRED TERRIER PUP, black and white body, tan head. Return to 2732 Topp Avenue, off Thompson Avenue, Oak Bay.

LOST—ALSATIAN DOG WITH COLLAR, name "Flash," vicinity Helmcken Road of Duncan district. Phone E 3220. Reward.


DOUBLE SERVICE IN WANT ADS

You can telephone your answers as well as your classified advertisements to The Colonist. Readers are often interested in Want Advertisements that do not carry the names or addresses of advertisers, but a Colonist box number. For the accommodation of these readers who find it inconvenient to write an answer, and to serve the advertiser better

We Will Take Replies to Box Numbers Over the Telephone

The Colonist service is available from 8 a.m. to 10 p.m., excepting Sundays. Phone Empire 4114.


### 29 LOST AND FOUND (Continued)

LOST—A BLACK PERSIAN CAT, FROM Central Avenue. Good reward. Phone G 3367.

LOST — ESQUIMALT DISTRICT, WIRE-haired fox terrier bitch, named "Mitzi." Finder please phone E 8668.

LOST—BLUE SAPPHIRE, WHITE-GOLD ring. Left in Hudson's Bay ladies' restroom, Tuesday. Phone E 5566.

LOST — A FRATERNITY PIN, Z-shaped pearl set. Reward. Phone E 2473.

LOST—810, DOWN-TOWN, SATURDAY. Reward. Phone E 0940.

WILL THE PERSON OR PERSONS WHO took drawer from safe of the Standard Steam Laundry please return all papers and documents from same as they are only of value to us, and there will be no questions asked.

### 31 MONEY TO LOAN

A MORTGAGE IN AMOUNTS FROM $250 to $2,000 can be arranged by our mortgage department; 7 per cent interest; quick decisions. Building loans a specialty; repayments to suit. F. R. Brown & Sons, Ltd., 1112 Broad Street, phone G 7171.

ANY AMOUNT FOR FIRST MORTGAGE, up to $3,000. Modern & correct; quick decisions. Building loans a specialty. Brown Bros., 314-15 Pemberton Building.

MONEY AVAILABLE FOR OAK BAY mortgages at lowest rates. Heisterman, Forman & Company.

### 33 BUSINESS DIRECTORY

BAILIFF

A. W. WALSH, GENERAL BAILIFF AND collector. G 7424. 825 View.

CHIMNEY SWEEP

CHIMNEY SWEEP—W. CALEY. PHONE E 1422. Best services value.

EMBOSSED STATIONERY

PRIVATE STATIONERY EMBOSSED IN any design or color. The Colonist Commercial Printing Dept. G arden 5241.

ENGRAVING

ENGRAVING FOR ALL PURPOSES. Trophy cups and medals. Placques, for graves, etc., furnished. A. G. Forlar, 112 Woolworth Building.

FLOOR SURFACING

V. I. HARDWOOD FLOOR CO., 707 Johnson, reduced prices. 7214.

WESTERN FLOOR, 454 GORGE ROAD. Old or new floors. E 8915.

INSURANCE

BUY CANADIAN INSURANCE — NONtariff rates. Dependable companies. Squires Deal Realty, 1228 Broad St. G 6521.

FIRE, AUTO INSURANCE—SEE LEE, Fraser & Co., Ltd., 1222 Broad St.

LAWN MOWERS

ELVES BROS.—LAWN MOWERS SHARPened, $1. Free delivery. 1422 Broad. E 0662.

LITHOGRAPHING

LITHOGRAPHING — LITHOGRAPHING, engraving and embossing. Nothing too large and nothing too small. Your stationery in your advance event. The Colonist Printing & Publishing Co., Ltd.

PUBLIC STENOGRAPHERS

ETHEL SEYMOUR, 307 CAMPBELL Building, Douglas Street. Phone G arden 2525. Authors' manuscripts, law and general. Strictly confidential.

STAMPS

STAMPS FOR COLLECTORS BOUGHT, sold. R. Nairne, 1007 Government St.

WINDOW GLASS

WINDOW GLASS REPLACED AT shortest notice. Auto glass replaced while you wait. Muller Bros., Ltd., 819 Broughton Street. Phone G 5021.

WOOD AND COAL

A BARGAIN — ISLAND SLABWOOD, never been in salt water, $3.25 cord; inside block, $4.00 cord; bone dry stovewood, $4.50 cord; bone dry cordwood, stove lengths, $5.50 cord. E 2743. Agents for Youbou Timber Co., Ltd.

ALL UP-ISLAND SLABWOOD, 2 CDS., $6.50; first-growth cordwood in 4-ft. lengths, bone dry, $4 cd.; in 2½-ft. lots, stove lengths, $3.25 cd.; dry inside blocks, $4 cd.; kindling, $4.75 cd. E 1649.

A. M. FUEL CO., SPECIAL 2 WKS., INsist on fir, real dry, $3.75 cd.; kiln dry kindling, $4.00 cd. E 1701.

1 FIR MILLWOOD, $3.00 PER CORD. C. D. Shaw. G 7995.

ALL BEST AND DRY CEDAR, $1.50 half cord; 2, $2.75. E 6723.

A 1 CORDWOOD—12-IN. AND 16-IN., $5.00; 4-ft., $4.00. A. Bown. E 9377.

COLWOOD MILLWOOD, $3.25 PER cord; 2 cords, $6.00. V. McTavish. G 6203.

CORDWOOD—4 FT., 1ST GROWTH, $4 cord. E 8849. S. Spaven.

DRY WOOD AND COAL. G 3266. CORDwood, any length, four-foot, $4.

DRY UP-ISLAND Douglas Fir Block and slab (guaranteed never been in water), $3.50 cd. Rooke Dryland Wood Co., E 6332.

FIRST-GROWTH EXCELLENT CORDwood, 12 miles out, from two cords up; four-foot. Phone E 3848.

GUARANTEED DRYLAND DOUGLAS FIR slab and blocks, direct from Kapoor Lbr. Co., $3.25 cord; $6.25 2 cords. Rooke Lake Wood Co. E 8111.

KINDLING, $1.50 HALF CORD. DRY stove wood, $2.50 half cord. G 2241.

MILLWOOD, CORDWOOD, INSIDE blocks, kindling, sawdust, coal current prices. Prompt delivery. G 8238.

SUMMER SPECIAL—CORDWOOD, 4-FT., 1st growth, 3 cds. $7.80; 4 cds. $15. E 6731.

UP-ISLAND DRY FIRWOOD, ONE CORD $3.00; 2 cords, $6.00, this 15-day sale price. E 8551.

$3.25 CORD. WE MAKE IT COMfortable for the customer; already split wood and slabs; all stove lengths, guaranteed all fir and dryland. G 3015. Hillcrest Better Fuel.

$3 CD.; 2 CDS. $5.75; 4 CDS. $11. GUARanteed Douglas fir millwood. Inside blocks $4 cd. Heavy slabs $3.50. Distributors, Selkirk Lbr. Co.'s wood. G 5334.

$3 CORD, TWO CDS. $5.75, four cds. $11. Guaranteed all Douglas fir. Inside blocks, $4 cd. Heavy slabs, $3.50 cd. Dryland, $3.75 cd. E 3614.

$3.00 CORD, 2-CORD LOTS, FIR millwood. Colwood Wood Co., G 4044. Single, $2.25.

4-FT. CORDWOOD, DRY, $4.50 PER cord; green $4.25 per cord. Painter & Sons. G 3541.

$3.75 UP-ISLAND SLAB 12" RODsers' Wood Co., Alpha St. G 2214.

### 34 PROFESSIONAL DIRECTORY

ARCHITECTS

D. LEONARD JAMES, F.R.A.I.C., ARCHItect, Todd Road, Oak Bay. E 8016.

### 4 PROFESSIONAL DIRECTORY (Continued)

CHIROPODY

BATHS, MASSAGE, CHIROPODY, MRS. Barker, 325 Howe, Fairfield. G 1661.

MASSEUR

SWEDISH MASSEUR, H. LOWENBORG. Treatments, home and hospital. Appointments, E 9989.

OSTEOPATHIC PHYSICIANS

DR. VERNON B. TAYLOR, REGISttered and licensed. 408-7-8 Belmont Building. Phone Empire 7623.

### 37 MISCELLANEOUS

SAWS, ALL KINDS, FILED, SET, gummed, etc. Phone W. Emery, 1567 Gladstone Avenue.

TAKE NO CHANCES!

YOU DEMAND THE BEST FOR your office or social requirements. You like fine printing — everybody does. The sure way of getting satisfaction is to place your next order with

THE COLONIST
Printing—Lithographing—Bookbinding
Engraving
1211 Broad Street Phone G 5241

### 38 TO RENT—MISCELLANEOUS

STORE TO RENT, IN HEART OF OAK Bay's shopping district. Hot water heated with hot and cold running water. Very reasonable rental. Apply,
THE ROYAL TRUST CO.
1202 Government Street
Phone G 6151 or E 4128

VICTORIA PUBLIC MARKET STALLS for rent. Apply market superintendent, 614 Cormorant Street. G 7111.

### 39 WANTED TO RENT—MISCELLANEOUS

WANTED TO RENT — HARD TENNIS court. Box 5664, Colonist.

### 40 FOR SALE—MISCELLANEOUS

### 40A BUILDING MATERIALS

C.P.R. LUMBER & TIMBER CO., LTD.
COURTEOUS PROMPT SERVICE
All Grades of Lumber
Let Us Have Your Inquiries
C. P. R. LUMBER CO. PHONE G 7131

CANADIAN Western Woodworkers Sashes, doors and general millwork. G 4013.

SIDNEY SPEEDY SERVICE
IF you are building and are in the market for
Lumber, Mouldings, Lath, Shingles, Sash and Doors, Building and Roofing Papers, Gyproc, Wall Panels, Donnacona or Fir Veneer,
Call Us First
SIDNEY LUMBER
Phones Yards at
Victoria G 2515 2116 Government St.
Sidney 6 and Sidney, B.C.

LUMBER FOR EVERY PURPOSE—Large stocks, lowest prices. Woodgralned Gyproc, etc. The Ormes-Whittington Lumber Co., Ltd. G 3211 or E 2911.

STAR GRADE SHINGLES, $2.50 PER square. Dalziel Box Co., G 1422.

THE MOORE-WHITTINGTON LUMBER COMPANY, LIMITED
Large Stock — Right Prices.
Export Rejects, Good No. 3 Shiplap, Dimension, Short Siding and Flooring.
Inspect Our Sawmill Plant, Pleasant Street
MODEL KITCHEN, Bridge and Hillside
VISITORS WELCOME

### 40B CLOTHING, FURS, SHOES, ETC.

LADY'S WINTER COAT, CHEAP. 42-44. E 8101.

### 40D FURNITURE

A PILLOW-ARM CHESTERFIELD SET (3 pieces), so comfortable, hard-wearing cover, with reverse cushions, and walnut fronts (never used). Why spend more than $65.00? G 1195.

BUY YOUR CHESTERFIELD SET NOW at reduced prices. Recovering and repairing. Filling cabinet. 1815 Douglas.

BEAUTIFUL CEDAR CHESTS, $12.50 AND $18.50; new devonette, $28.50. Holland Bros., 715 Pandora Avenue. E 0912.

CHESTERFIELD AND 2 CHAIRS, $37.00; chesterfield and chair, $30.00; chesterfield, with pillow arm, $24.00; 6-piece breakfast set, $35.00; new beds, springs and mattresses (all sizes), $15.50. Willows Plowman & Co., 703 Johnson Street. Phone G 4424. "Better Values" Used Furniture.

SOLID MAHOGANY BEDROOM SUITE, not veneer, ladies' gents' dressers, vanity, two chairs, bedstead, box spring, Beautyrest mattress and alarm clock, $100. Other furniture. 517 Victoria Avenue.

### 40E MUSICAL INSTRUMENTS

FOR SALE—A GERHARD HEINTZMAN piano, in good condition, lovely tone, cheap for quick sale. G 4032. Colonist.

PIANOS GREATLY REDUCED! COTtage, $49.50; cottage, $64.50; The Duchess, $117.50; Merrifield, $135. As low as $10 cash and easy monthly payments arranged. Third Floor, Hudson's Bay.

PIANO BARGAIN — NEW SCHUBERT pianos at half price—rea $375—while they last, $195. Convenient terms arranged. Fletcher Bros. (Victoria) Ltd.

### 40F RADIO

COMPLETE overhaul of your radio! H. George & Son, 713 Pandora. E 4431.

GIVEN AWAY FREE—TUBE CONtainer, also, we test your tubes free; new low price on tubes. Aaronson's, 1326 Government St. G 4723.

VICTOR 10-TUBE PHONO-RADIO COMbination, cheap, $89; guaranteed. Young's Radio Shop, 758 Fort Street. E 0741.

1935 WESTINGHOUSE ALL-WAVE RAdios, $29.75 to $475.00, also electric radios for hire by week or month. Aaronsons, 1326 Government St. G 4723.

### 40H NURSERY STOCK, PLANTS, ETC.

FOR SALE—SOIL, MANURE, CINDERS, gravel, filling, rock. Delivered. E 8481.

### 40K BICYCLES AND MOTORCYCLES

CCM BICYCLES, $12.50 TO $27.50. Bicycles repaired. Your money back if not satisfied. Just received a shipment of new English bicycles, with BSA roasters and extra front brake, $34.50 complete, on easy terms. Victory Cycle Works, 1238 Govt. Street, cor. Johnson. G 4732.

GENT'S BICYCLE, LIKE NEW. PHONE E 8036.

NEW OR REBUILT BICYCLES, ON CONvenient terms. Our method of rebuilding bicycles is proving satisfactory to our many customers. Why not inspect our line-up, we feel sure you can select one to suit both your size and pocket book. Every machine guaranteed. Robinson's, 1320 Broad St., Opp. Colonist.

YOUNG LADY'S ENGLISH HUMBER bicycle, beautiful condition, for sale by owner; can be seen at Pilmley & Ritchie's, View Street.

### 40L STOVES AND RANGES

CREAM ENAMEL BEACH COMFIFER range, complete with Sunshine oil burner, copper coils and pilot lights, as new, price $60. Box 5826, Colonist.

FOR GOOD, NEW AND USED RANGES, boilers, furnaces and all good repairs, Smithall, 801 Fort St. G 2981.

LARGE, GREY ENAMEL CIRCULATING heater with good oil burner installed, $47.50. E 6582.

"MONARCH" RANGE—A LARGE 8-hole range of exceptional quality. Enamel trimmed. A real bargain at $45.00. Hatt's Hardware.

RANGE AND OIL BURNER, BOTH NEW, completely installed, for your old range and $89.50. Hatt's Hardware.

RANGE AND FURNACE CASTINGS FOR most makes. BC Hardware, 718 Fort Street.

4-HOLE FINDLAY RANGE, STEEL TOP, enamel door, waterfront, $28.50. Carter's Stove Store, 823 Fort St., E 3511.

### 40O FARM IMPLEMENTS

FOR SALE—MASSEY-HARRIS BINDER, good running shape. McPherson, Cedar Hill Crossroad.

### 40 FOR SALE—MISCELLANEOUS (Continued)

### 40X MISCELLANEOUS

A FULL STOCK OF USED PIPE AND fittings, boilers for greenhouses; used cable; corrugated iron roofing. Capital Iron & Metals, Ltd., 1832 Store St. G 2434.

"A" GRADE CERTIFICATE JERSEY milk, 10 qts. $1. Early a.m. delivery. G 3140.

ANTIMO WHITE, THE BEST WHITE pigment, superior to any whites lead, $4 keg. Harris-Andrews Paints, Ltd., 711 View.

BABY BUGGY, $6.00. 2780 SHELbourne Street.

CALL US FOR FREE ESTIMATES ON repairs to all makes of electric washers. No obligation. Phone G 7511.

ELECTRIC WIRING AND REPAIRS TO irons, toasters, curlers, heaters and all appliances. H. D. Mainwaring, 723 Fort. Phone G 7821.

EUREKA VACUUM,

# A Mart for Busy Readers—Property for Sale or Trade

**TO OUT-OF-TOWN SUBSCRIBERS**

Out-of-town subscribers who wish to answer advertisements in which only the telephone number of the advertiser is given, may mail their replies to The Colonist, and The Colonist will communicate such replies to the advertiser.

**55 HOUSES TO RENT**
(Continued)

6-ROOM HOUSE, CLOSE IN, IN GOOD condition, Bay Street, $12.00. Also 8-room house on Kings Road, $12.00. Phone E 5813

1329 ESQUIMALT ROAD, 8 ROOM semi-modern bungalow, garage O 6650.

461 QUEBEC STREET—A MODERN house to rent, near Parliament Buildings.

5 ROOMS, MODERN, RENOVORATED cottage. Apply 1152 Yates Street.

**57 WANTED TO RENT—HOUSES**

**57A FURNISHED**

GENTLEMAN, WITH CAPABLE HOUSEkeeper, would care for home during owner's absence, long or short period. Might consider nominal rent. References Box 5442, Colonist.

**61 SUMMER RESORTS**

BEAUTIFUL SHAWNIGAN LAKE ACREage. No reasonable offer refused 803 Montreal.

**61A COTTAGES AND CAMPSITES**

AT CADBORO BAY—FURNISHED COTtages, camps, rooms and board. E 9795

TO RENT — SUMMER HOME, CLOSE to beach or board. Apply c/o Estate R.M.D. 4, Cordova Bay.

TO RENT — FULLY-FURNISHED COTtage, private beach, Brentwood Bay. Phone Keating 56X.

WATERFRONT LOT, GOOD SAFE beach for children, good fishing, small summer home, open fireplace, partly furnished, boat, good well. $450 cash. E 0776.

**65 AUTOMOBILES**

**RADIATORS AND FENDERS**

AUTO RADIATOR, BODY AND FENDER Specialists. Workmanship that cannot be excelled.
BURGESS BROS.
1209 Quadra St. Empire 8221

**66A FOR SALE**

A 4-TON LEYLAND TRUCK ENGINE, $150; 8-ton Packard engine, $75. 1930 6-cylinder Chevrolet engine, $50. 1 new 2-ton Garford, very cheap for cash; 12-cylinder Packard engine, in good condition, $75; 1½-ton International truck parts. We have spare parts for the following late model cars in stock: 1924-30 Buick, Cadillac, Chevrolet, Chrysler, Dodge, Essex, Model "A" Ford, Hudson, Hupmobile, Jewett, Peerless, Pontiac, Rad-Studebaker, Willys-Knight; also a large assortment of truck parts, R.H. tires, all sizes; batteries, accessories, starters.
PACIFIC AUTO WRECKING CO., LTD.
937 View St. Phone E 7521

ALL parts for 1925 Dodge four-door sedan—We are now wrecking the above car and have all the parts for sale. Here is your chance to turn your touring Dodge into a sedan by installing this body, which fits several different years of Dodges.
W. FRANK CAMERON AUTO PARTS
949-953 View St. Phone E 6632

AVOID FIRE—Engine and chassis steam cleaning. Chet Dowman, 724 Johnson.

COMPLETE TUNE UP OF YOUR MOTOR, $3.50; Autolec system, ignition, carburetion, valve lash, general check-up. Chet Dowman, 724 Johnson Street.

LATE 1930 FORD COUPE
ENTIRELY RECONDITIONED IN OUR OWN REPAIR SHOP. THIS CAR HAS BEEN KEPT IN SPLENDID ORDER BY PREVIOUS OWNER. MANY THOUSANDS OF MILES OF TROUBLE-FREE TRANSPORTATION.
TODAY'S BEST BUY
$385
Many Others
THOS. PLIMLEY, LTD.
Distributors of Quality Transportation
1010 Yates Street

LATE 1930 GRAHAM SEDAN $450
1929 Marmon small de luxe sedan $450
1929 DA Dodge sedan, a real buy $375
1928 Reo 3-ton $350
1½-ton Dodge truck $100
Warford Transmission, under and overdrive, for 1932 to 1935 Ford truck. Dual wheels for 1928 to 1930 Chevrolet truck.
Spot Cash Paid for Cars and Trucks
CLARKE'S GARAGE
931 View Street Phone E 8041

"LET GEORGE DO IT"—GEORGE COX, Expert Auto Top and Body Builder. 1002 View Street. Phone G 2143.

MILEAGE AT HALF PRICE BY USING Red's reliable retreads. 818 Yates.

SNAPPY LOOKING HUDSON-ESSEX PHAETON POPULAR, ECONOMICAL, PLUS INDIVIDUAL DESIGN. A SMART ALL-WEATHER CAR. EXTRAORDINARY VALUE FOR QUICK ACTION. CASH, TERMS OR TRADE. $235
JONES BROS. SERVICE STATION, LTD.
YATES AT QUADRA
PHONE G 2921

SEE BILL BRIDGWOOD FOR EXPERT repairs on your car. Nash and Chevrolet specialist. Phone E 0551. Corner Broad and Pandora.

WILL SELL MY $45.00 EQUITY IN 1928 Convertible Whippet Coupe for $25.00 Balance $55.00. Phone G 2724.

1934 DE LUXE FORDOR SEDAN — Equipped with safety glass in all windows. All steel body, velvet mohair upholstery as good as new. Four double-action hydraulic shock absorbers. This car is quite comfortable for six passengers and is equipped with a built-in Ford Radio. A snap at ..... $850

1931 FORD MODEL "A" TUDOR SEDAN—In perfect condition, very low mileage point, upholstery in excellent condition. This car is guaranteed in mechanical A.1 condition ..... $395

1931 BUICK FORDOR SEDAN—Small "8" equipped with two spare tires mounted in well fenders, and trunk rack. This car is in perfect condition both mechanically and in appearance. Offered for quick sale ..... $750

1934 DODGE K 47 TRUCK — Equipped with closed cab and platform body. This unit is ideal for heavy hauling, just the thing for three-cord loads. Last year this truck cost more than $1,000. Now for ..... $1250
NATIONAL MOTOR CO., LTD.
819 Yates Street G 8177
Open Evenings

BUY HERE WITH CONFIDENCE
$495—STUDEBAKER SEDAN, 1931
$375—GRAHAM SEDAN, 1929
$350—ESSEX SEDAN, 1931
$325—BUICK SEDAN, 1929
$295—FORD TOURING, 1931
$250—CHRYSLER SEDAN, 1927
$250—CHEVROLET SEDAN, 1928
THE MOTOR HOUSE (VICTORIA), LTD.
Chevrolet Dealers
Phone E 8722-E 1107 921-931 Yates St.

DO YOU WANT TO BUY A CAR? THEN LET US FINANCE THE PURCHASE FOR YOU
Any Model From 1928 in Good Shape
INTER-PROVINCIAL FINANCIERS, LTD.
704 Bank of Toronto Building
Telephone G 5013

**65 AUTOMOBILES**
(Continued)

SALE SALE SALE
HUDSON SUPER "8" SEDAN, 1929-30 model, end in very nice condition, reduced to ..... $395
DODGE BROS. COUPE, reduced to ..... $5
CHEVROLET 1936 SEDAN, reduced to ..... 95
GRAHAM PAIGE COACH, run only 23,000 miles, reduced to ..... 265
HUPMOBILE CENTURY "6" SEDAN, very nice shape, reduced to ..... 295
STAR "6" SEDAN, lovely sheps, reduced to ..... 185
MASTERS MOTOR CO., LTD.
809 Yates St. Phone E 2541

JAMESON MOTORS' SPECIAL REDUCED PRICES ON USED CARS
1932 Studebaker Dictator "8" Regal Sedan, six wheels, trunk rack, radio, heater. Present market value $1,200. Reduced to ..... $795
1933 Terraplane "6" Sedan, like new. Reduced to ..... $745
1929 White two-ton truck with body worth $700. Reduced to ..... $245
JAMESON MOTORS, LTD.
740 Broughton Street Victoria, B.C.

ECONOMICAL TRANSPORTATION
25 FORD COUPE—Runs Good and Has Four New Tires ..... $48
24 OLDSMOBILE TOURING ..... $65
28 ESSEX TOURING ..... $225
JONES BROS. SERVICE STATION, LTD.
Yates at Quadra Phone G 2921

DE SOTO SEDAN—A good 1930 at a low price ..... $425
STUDEBAKER COUPE—Convertible 1930 in excellent condition ..... $375
Assortment of Others
DAVIS-DRAKE MOTORS, LTD.
Buick and Oldsmobile Cars—G.M.C. Trucks
Fort Street at Quadra—Phone G 6154

A SPECIAL BUY
1930 McLAUGHLIN BUICK Touring Car. A roomy open car in splendid condition, at one-quarter of its original cost ..... $475
See This and Others in Our Stock
BEGG MOTOR CO., LTD.
865 Yates Street Phone G 1144

NEW ARRIVALS
1932 PONTIAC SEDAN, like new, only traveled 12,000 miles ..... $695
1929 CHEVROLET SEDAN, in very nice condition ..... $225
1934 ENGLISH FORD, exceptionally economical ..... $475
CECIL PEARSON MOTORS, LTD.
645 Yates Street
Pontiac Cars G.M.C. Trucks

1928 PACKARD "6" SEDAN ..... $395
1927 PACKARD "6" SEVEN-PASSENGER SEDAN ..... $295
1930 NASH "6" CABRIOLET ..... $465
BURTON & WILLIAMS MOTORS, LTD.
Nash and LaFayette Agents
1001 Blanshard St. E 9415

1930 BUICK SEDAN — DE LUXE model. Upholstery like new. Easily worth $1,000, but yours for only $450. For two days only. Mutual Auto Sales, Johnson, near Quadra.

1930 NASH LIGHT SIX SEDAN, PRIVATELY owned. Excellent condition for $425 or nearest offer. Phone E 8678

1926 CHEVROLET SEDAN, $75.00. 1927 Star Coach, $125.00. 1927 Chevrolet Sedan, $185.00. 1926 Essex, $65.00. 725 Discovery Street.

1927 FORD COUPE—STAR MOTOR and transmission, excellent condition, thirty miles gallon. 545 Ardersier, after 5 p.m.

1926 ESSEX COACH, A.1 CONDITION, good rubber, 1935 licence, $65 for quick sale. Phone G 5803.

**68 WANTED**

I HAVE $150 CASH AND WANT TO purchase a car with same, immediately. What have you got? No dealers. Box 5686, Colonist.

WANTED, CHEAP FOR CASH—CHEVrolet roadster or coupe. Box 4950, Colonist.

WILL BUY FROM PRIVATE PARTY, light car, all cash. Box 5520, Colonist.

WANTED—LATE MODEL SEDAN WILL pay up to $600 cash, state mileage. Box 5621, Colonist.

WANTED — TWO-WHEEL TRAILER, long low box. R. Chandler, Colquitz P.O.

WE WILL BUY, SELL OR EXCHANGE your car. Empress Garage. E 7632.

**67 BOATS AND LAUNCHES**

BOAT LUMBER, CEDAR, SPRUCE AND oak stock, low prices. Spruce oars $7.20 each. Shepherd DALZIEL, G 1422

FOR SALE, 16-FT. CABIN CRUISER, 7½-horsepower Fairbanks motor. E 3561 or G 2875.

**75 BUSINESS OPPORTUNITIES**

BUILDER AND CONTRACTOR WITH well-established business, wants reliable partner with small capital. Box 5805, Colonist.

FOR SALE — CONFECTIONERY AND sidelines, living quarters. Good location. Value $1,100. No reasonable offer refused. Box 5666, Colonist.

FOR SALE—BLOCK OF FOUR STORES, Oak Bay; good revenue. Phone E 6020.

WANTED — FOR EXPANSION OF ESTABLISHED business, working partner with $2,000. Must be energetic. Box 624, Colonist.

WE SPECIALIZE IN THE SALE OF businesses of all kinds and sizes. L. D. Conyers & Co., 1025 Douglas Street.

**75B RETAIL STORES**

CONFECTIONERY STOCK AND FIXtures, $140; living-quarters, 2021 Douglas Street.

**75X MISCELLANEOUS**

TO RENT — STORE AND DWELLING with gas station; also five-room cottage in Colwood. Particulars, Alfred T. Pearl, Belmont 7.

**76 EXCHANGE—REAL ESTATE**

CHARLES F. EAGLES, 306 SAYWARD Blk., really exchanger, notary public, 36 years exchanging Victoria real estate.

1,000 LIVE EXCHANGES—ALL KINDS. Alder & Sons, Ltd., E 8347. 608 Fort.

**78 HOUSES FOR SALE**

A REAL HOME AND AT A PRICE much less than one-half cost. A seven-room residence, near schools, car and sea, lovely grounds, shade trees. Summer cottage, four rooms and teahouse, hot-water heating, two three-piece bathrooms, lavatory and servant's room in full cement basement, laundry tubs, garage, cement driveway. Owner forced to sell, and will not refuse any reasonable offer. Will accept part trade. May be converted into duplex at little cost. Apply for particulars to Owner, Box 5492, Colonist.

A PROFITABLE PURCHASE — COMfortable cottage of 3 rooms, bathroom, pantry and cement basement, good garage and large lot. Also cottage of 3 rooms. Both cottages rented. Situated within mile circle. Total price $1,200. ROBERT GRUBB & COMPANY, 312 Sayward Blds.

BRENTWOOD WATERFRONT, SAANICH inlet, seven-roomed house, all-year residence on two lots, double garage, electric light, good water supply, modern sanitation, charming situation. Ideal for yachtsmen and fishermen. $4,800. Block Downey Road, Sidney, V.I.

BAZAN BAY — LOVELY FIVE-ROOM stucco bungalow, artistic, convenient and comfortable, with remarkable view. Double garage. Land as required. Bargain if purchased now. Box 5548, Colonist.

PRIVATE SALE—BARGAIN
Off Gorge Road—1½-Mile Circle
COMFORTABLE BUNGALOW of 5 good-size rooms; sitting-room with open fireplace, dining-room, kitchen with pantry, 3 bedrooms, 3-piece bathroom, with front and back porches enclosed with glass, good garden in lawn, fruit and flowers.
Circumstances Force Owner to Sell.
FOR PARTICULARS AND APPOINTMENT
FIRST WRITE BOX 2215, COLONIST

**78 HOUSES FOR SALE**
(Continued)

FOR SALE IN PORT ALBERNI—SMALL house, two good lots, chicken house, electric light and water, reasonable. Apply E. Jonas, house agent, Port Alberni.

IF YOU ACT AT ONCE YOU CAN HAVE a charmingly neat bungalow of four dandy rooms, with full cement basement and garage, built only four years, on high location, close to schools, car or bus, for only $2,800. Time is essential. Don't delay. This is a real find.
ALDER & SONS, LIMITED
608 Fort Street E 9341

OAK BAY, CLOSE TO SEA, BUS AND CAR
NEW stucco, with all latest improvements. Has 5 rooms, furnace, etc. New furniture. Sell furnished for $4,250, or unfurnished for $3,500. Terms arranged.
JOSEPH C. BRIDGMAN
Exclusive Agent
604 Broughton St. Established 1858
Albert Burdon, Real Estate Dept.

SAANICH
NEAR REST HAVEN — FIVE-ROOM bungalow, three-piece bathroom, woodshed, garage, chicken houses, half acre in vegetables, fruits, nuts, peaches, apples, etc., close to sea, city water, light. A good buy at $2100
(terms)
LESS FOR CASH
LEE, FRASER CO., LTD.
1222 Broad St. E 4722

OAK BAY— $3000
New stucco bungalow, 5 charming rooms, beautifully finished, also one room finished in attic. Fully modern throughout. Cement basement with garage and laundry tubs. Good lot, fenced at back. Will put in electric fixtures. A real home at an attractive price.
YEARWOOD, STEWART CLARK & CO.
Winch Building
Phone G 1933—Evenings, E 7855

EXTRA
OAK BAY BUNGALOW OF FIVE rooms, south of the avenue; extra large lot with all kinds of shrubbery, some fruit trees; house in A.1 condition; cement basement; separate garage. Must be sold. Price ..... $2100
(This is at least $750 below actual value.)
NEW STUCCO, FOUR ROOMS, BREAKfast nook, cement basement, large lot; splendid view; low taxes; best part of Saanich. Price includes linos, blinds, electric fixtures. This also ..... $2200
GOOD LOT ON BOWKER AVENUE, near fair-grounds.
Snap. Price ..... $150
GEO. RANDALL
1303 Douglas St. Phone G 7421

FOUR-ROOM COTTAGE
ON OAK BAY CAR LINE. MODERN conveniences, new polished floors, nice garden. This is an attractive little home, suitable for small family, and is reasonably priced at
$950
With Reduction for All Cash
SWINERTON & MUNGRAVE, LIMITED
620 Broughton Street

WINDSOR ROAD, OAK BAY
STUCCO BUNGALOW, PRACTICALLY new, five rooms, nicely planned, plenty of cupboards, open fireplace, furnace, garage in basement, nice garden lot. Price ..... $2650
(Good Terms to Responsible Party)
JOHN GREENWOOD
Bank of Toronto Building
1405 Douglas Street

FAIRFIELD DISTRICT
Choice Location, Close to Sea
Cost Owner $6,000—Will Sell at $3,650
THIS NICELY PLANNED SIX-ROOMED bungalow, consisting of reception room with large open fireplace, dining-room, kitchen, sunroom and two bedrooms, hardwood floors, built-in features; high cement basement; hot-air furnace. This is the best buy in this district today; $1,000 cash down, balance to arrange at 6%, on very reasonable terms.
H. G. DALBY & CO., LTD.
634 View (Opposite Spencer's)

SPECIAL BUY NEAR JUBILEE HOSPITAL
A Five-Roomed Bungalow and Lot 50x120 for $2,600
THE GROUNDS, WITH ITS LAWN, ornamental trees, roses and perennials, is one of the most attractive in the district, while the home is well kept and nicely decorated; full basement, furnace, etc. There are also several fruit trees in bearing. This is exceptional value.
MARA, BATE & CO., LTD.
640 Fort St. Phone E 3623

UPPER QUADRA—STONE HOUSE, NINE rooms, over two acres of land.
HENRY STREET, Victoria West—Six-room bungalow ..... $1,200
WALNUT STREET—Two rooms ..... $200
QUEEN'S AVENUE—Three rooms ..... $800
DEEP COVE—Five rooms and 5 acres, or with 15 acres ..... $7,700
Apply 311 Sayward Bldg. Phone E 9443

WHY PAY RENT?—FOUR-ROOM BUNgalow, city conveniences, nearly an acre of garden, three miles out, price $1,250, on rental terms. Greenwood, 1405 Douglas Street.

$750—COMFORTABLE 4-ROOM BUNgalow, sitting-room, 2 bedrooms, kitchen, bathroom and pantry, cement basement, located just off Quadra Street, in good neighborhood. Terms.

$1250—A MODERN 5-room bungalow, Living-room, dining-room, 2 bedrooms, kitchen with large pantry, bathroom. All in first-class condition. Full basement. Home is well kept. Large lot, 66 ft. x 262 ft., with several fruit trees. A real nice home for low taxes.

$2000 are Inlet. Nearly new 4-room bungalow, 2-piece bathroom, large glassed-in sleeping porch. Beautiful view. A nice year-round home.

$2500—A HIGH-CLASS 5-room bungalow, Living-room, dining-room, 2 bedrooms, kitchen, 3-piece bathroom and attic fully plastered. Full cement basement with furnace. Separate garage. Good garden. One of our good buys.
E. E. HEATH
625 Yates Street E 4041

SAANICH ARM PROPERTIES
$1600—ALMOST NEW, WELL CONstructed and secluded cottage, comprising one large room, with fireplace and three cubicles with two bunks in each; situated on a waterfront lot on a sheltered cove inside Deep Cove, beautiful view, fair beach, good garage.

$4000—ALL YEAR, ALMOST NEW bungalow of five rooms, recessed bath, tiled sink in kitchen, electric light and telephone on property with 130-foot frontage on Brentwood Bay, safe bathing for children; splendid anchorage.

$750—WATERFRONT LOT ON Brentwood Bay, near the Anchorage Tearooms; sheltered location, good anchorage.

See Us About These
THE RUSSELL TRUMP COMPANY
Real Estate Department
1202 Government St. Phone E 4126

$800—SPLENDID HOMESITE OF 2½ acres, nicely treed. On the Island Highway, 1½ mile circle.

$750—4-ROOM bungalow, full plumbing, garage, good garden lot. Saanich, close in. Terms.

$2650—ONE of the most little homes in Saanich—4-room new stucco bungalow, complete in every detail, ½ acre of land, fruit trees, lawns, etc. Located close in, in nice district. Terms.
INDEPENDENT INSURANCE AGENCIES, LIMITED
574 Yates Street Phone G 1851

COWICHAN BAY AND MILL BAY
WATERFRONT RESIDENCES AND COTTAGES FOR SALE OR RENT
C. WALLICH
Real Estate and Insurance Agent
Cowichan Station, B.C.

$875 AND 120 MONTHLY BUYS beautiful stucco bungalow. Owner E 1626.

$850 — THREE-ROOM BUNGALOW, sitting-room, kitchen, bedroom, bathroom, pantry, full cement basement, garage under house. Saanich taxes. Phone G 4895.

**79 WANTED TO BUY—HOUSES**

WANTED, FOR CASH, SMALL BUNGAlow, suitable for bachelor. Give details. Box 5031, Colonist.

**80 PROPERTY FOR SALE**

RESIDENTIAL SEAFRONTAGE
OWNER INVITES INSPECTION BY APpointment of "TOWNER PARK," a uniquely attractive property on Saanich Peninsula, near Victoria. Southern exposure. Ideal location for summer or permanent residence. 1½ to 40 acres. 10% cash, balance on mortgage if desired, or owner will build to purchaser's plans. Reasonable terms of payment. Also attractive non-waterfront acreage. Southern slope, 15 to 25-acre parcels. Address E. A. Scott, Towner Bay Country Club, North Saanich, Vancouver Island, B.C.

NOTE — "TOWNER PARK" adjoins Towner Bay Club, but otherwise has no connection with it. There are a limited number of allotments on the Club Seafrontage, the occupancy of which is available on a rental basis to members of the club desiring residential privileges.

**80F UP-ISLAND**

FOR SALE—APARTMENT BLOCK, CONtaining five two-room and one four-room suites, modern, furnished, all rented. Situated in live Island city. Apply Box 293, Port Alberni.

FOR PARTICULARS OF TWO IDEALLY situated waterfront homes for sale, having all city conveniences, lovely beaches, surrounded by beautiful scenery and situated about 20 miles north of Victoria, write to Rutt, Cobble Hill, B.C.

**85 FARMS FOR SALE**

10 ACRES—REAL LAND AND BUILDINGS
9 ACRES cleared and in pasture, no stone or rock; dwelling, 4 rooms, city water and light. Price $2,500. Cash $500, balance arranged.
DEEP COVE—Fine property of 5 acres and modern bungalow, finest asparagus soil. Price $5,300.
JOSEPH C. BRIDGMAN
604 Broughton St. Established 1858
Albert Burdon, Real Estate Dept.

**"GOVERNMENT LIQUOR ACT"**
(Section 27)

**Notice of Application for Consent to Transfer of Beer Licence**

NOTICE is hereby given that, on the 10th day of September next, the undersigned intends to apply to the Liquor Control Board for consent to transfer of one-quarter of Beer Licence Number 3070, issued in respect of premises being part of a building known as Goldstream Hotel, situate at Goldstream, B.C., upon the lands described as Lot N.W. Block, Section 3, Victoria Land Registration District, in the Esquimalt Electoral District, in the Province of British Columbia, from Mary Greening Miller-Smith to Daisy Cairns, of Goldstream, British Columbia, the transferee.

Dated at Victoria this 13th day of August, 1935.

DAISY CAIRNS,
Applicant and Transferee

**NOTICE**

**WILLIAM WHITSON CLEGHORN, Deceased**

NOTICE is hereby given that all persons having claims against the estate of William Whitson Cleghorn, of Ganges, B.C., who died on the 6th day of July, 1935, are required on or before the 30th September, 1935, to deliver, or send by prepaid letter, full particulars of their claims, duly verified, to The Royal Trust Company, Executor of the Will of the said William Whitson Cleghorn, deceased, at its office, 626 West Pender Street, Vancouver, B.C.

And take notice that after the last-mentioned date the executor will proceed to distribute the assets of the deceased among the persons entitled thereto, having regard only to the claims of which it shall then have had notice.

Dated this 19th day of August, 1935.

ROBERTSON, DOUGLAS & SYMES,
Vancouver, B.C.
Solicitors for The Royal Trust Company.

**OAK BAY**
Four rooms, new stucco, fully modern. Situated south of Oak Bay Avenue, few minutes from beach. Cement basement, furnace, open fireplace.
Price, on terms ..... $2400
Six rooms, new stucco. Situated Uplands way. Has hardwood floors, cement basement, furnace, garage, good lot. This is the best buy in the district.
Only $3200 on Terms
We Specialize in Oak Bay Properties
ARTHUR E. HAYNES, LTD.
725 FORT STREET
Fire and Automobile Insurance. Collections. Loans

**A New Stucco Home**
Close to Belmont Avenue. Contains seven rooms and basement. Owner is leaving for England shortly, and has cut the price about one-half its value. $300 cash and balance on mortgage. Total price ..... $2600

**OAK BAY**
A splendid new six-room stucco bungalow, good location. On terms ..... $2600

**METCHOSIN**
Three and one-half acres in excellent state of cultivation, with private access to sea front; house of five rooms; barns, poultry houses and boathouse; orchard, etc.; low taxes; good water supply. Greatly reduced to ..... $2250

**SOUTH SAANICH**
Nearly six acres, almost all under cultivation; privately situated with nice view, new five-room house, barns, etc.; excellent water supply, young fruit trees, gardens, etc. This is one of the most desirable properties we have to offer. $3500

Two and one-half-mile circle, eight acres, mostly deep bottom land, barn; front house. Price includes horse and implements ..... $1600

**Pemberton & Son, Ltd.**
G 9194 625 Fort St.
PREVENT FOREST FIRES—IT PAYS

**Mortgage Sale**
We offer this bargain in an eight-roomed home in Esquimalt, situated near Head Street. A cheap home for a family or small outlay will convert it to a duplex house.
Terms arranged $850

**James Bay**
Close to seafront, a good home at a bargain price. Stone foundation. Polished floors. Good plumbing, nice garden. Would make small rooming house. Special price or near offer ..... $1,000
**Heisterman, Forman & Co.**
608 View Street

**Country Home**
(Three Miles From City)
Pretty little four-room bungalow, with three-piece bathroom, basement, furnace and garage, all in first-class condition. The garden is well stocked with a good variety of fruit and vegetables, and nicely fenced all round. Taxes only $13 a year, and a step to the bus makes this an ideal home for a retired couple.
CLEAR $1,500 TITLE
**Branson Investment Co. Ltd.**
626 View St. Phone G 1171

**COLES, HOWELL & CO., LTD.**

**HIGH PART OF GORGE DISTRICT**
Adjoining city boundary, a very substantially constructed bungalow of five rooms and three lots. Good garden, full bearing fruit trees, garage and chicken house. Low taxes.
Price ..... $2500

**FERNWOOD ROAD**
High School area, on a corner, a seven-room house in good condition, living-room and dining-room with fireplace, two bedrooms and bathroom downstairs, and two bedrooms upstairs. Newly decorated. A bargain for ..... $1600

**ROYAL OAK**
Secluded location just off main road. Modern five-room bungalow, large living-room with open fireplace, dining-room with hardwood floors, two large bright bedrooms, three-piece bathroom; this kitchen has many built-in features that greatly lessen the work. There is an excellent never failing water supply and electric light. The soil is first-class; three and one-half acres are in hay and pasture, the balance, one and one-half acres, in fruit and flowers. There is a good barn, chicken house and other buildings, and makes a real home, very conveniently located. Price ..... $3500

**COLES, HOWELL & CO., LTD.**
638 View Street G 1032

**$700 WILL BUY**
Over one acre, laid out in garden, with several full-bearing fruit trees, etc.
—AND—
RESIDENCE containing entrance hall, dining-room with fireplace, dining-room (finished in cedar) with large open fireplace, den, kitchen, six bedrooms, two bathrooms, large floored attic, small basement, etc. This house is substantially built, stands on a solid stone foundation and, at little expense, could easily be transformed into an income-producing property. The assessed value of the land is $1,550, and improvements $2,000, with a total tax for 1935 of $114.26. The property is situated in one of the best parts of Esquimalt, surrounded by good class homes, is well treed and approached by an attractive little drive leading up to the front entrance.
View by Appointment Only
We feel sure you never before have been offered so much for a mere
$700
Exclusive Agents
**P. R. Brown & Sons, Ltd.**
1113 Broad Street Phone G 7171

**Charming Country Residence**
Only three miles from centre of city and certainly one of the most picturesque settings you have ever seen. One acre is in lawns, flowers, orchard and vegetables, and the other acre in park, beautifully treed. Attractive six-room bungalow in perfect condition; cement basement; hot-water heat. Separate garage; shed and chicken house. Taxes $35. This is situated in a high location, and we consider it TODAY'S BEST BUY AT ONLY $4500, on terms.

**EXCHANGES**
Highly improved nine acres, splendid land all under intense cultivation, and a big revenue producer. Good six-room house, garage and other buildings. Spring well with automatic electric pump. Will sell for $5,750 on terms, or will consider city property in exchange.
Country store and five-room dwelling on a fine home and business combined; to exchange for country home with small piece of land.
**W. J. GILLILAND & CO.**
1203 Broad St. Garden 5741

**UPLANDS**
NEW SPACIOUS NINE-ROOM HOUSE FOR $8,500
This house has every modern luxury and convenience. Two tiled bathrooms, hot water heating system, hardwood floors in all principal rooms. This is one of the best values ever put on the market in Victoria. Inspection invited. Exclusive agent.
**A. S. AVERILL**
303 Pemberton Bldg. Phone G 5612

**TRADES**
19 Acres, North Saanich, 4-roomed bungalow. Take city home as part payment.
Fairfield home and $1,000 for a bungalow.
Vernon, 15-acre farm. Even trade for Saanich bungalow.
Seafront bungalow—court for California property.
23-acre farm. Take city home as part payment.
**Square Deal Realty**
1230 Broad Street G 4521

**Summer Camp or Hunting Lodge**
Summer days are nearly over, and you can buy your next year's camp at an "end of season" price—or you may like to use it as a hunting lodge or week-end retreat this Fall. The property comprises five acres, with waterfronta-ge, a good well, and a cabin furnished complete for $900
**Ker & Stephenson, Limited**
1205 Government St. Phone G 4197

**Waterfrontage**
We have many beautiful waterfront lots for sale on the four-mile circle. Prices from $450 to $2,500, on very reasonable terms. Taxes low. Water and light laid on.
WISE & CO., LTD., 180 Pemberton Bldg.

**SCHOOL HOLIDAYS ARE NEARLY OVER**
Have young fund that comfortable family house you have been wanting near the High and Central Schools? If so, how does this appeal to you? Semi-bungalow of eight rooms, living-room, dining-room, den, one bedroom downs and bathroom, and three bedrooms and bathroom upstairs (wash basin and toilet). Cement basement, good poultry house and boathouse; ornamental trees and shrubs, one tree very large spreading oak tree. Situated close to Stadacona Park, high ground with fine view of the west. At a price which you can afford, namely ..... $2,500
N.B.—Don't miss seeing this—we have inspected and can recommend it as being good value.
**RIVER FRONTAGE**
138 Acres with a large stream running right through the whole property. Very suitable for a country home, ten miles from city, just off the Island Highway. 20 acres cleared. Buildings, etc. Price ..... $6,000
**GOVERNMENT ST. BARGAIN**
Think of it—a sound seven-roomed storey-and-half house, modern, with basement, hardwood floors, and garage, best part of street, near park, going for the very low price, on terms to suit, of ..... $1,500
**The B.C. Land & Investment Agency, Ltd.**
922 Government St. Phone G 4115

**A Lovely Home**
**$3,750**
ON TERMS
Cost Owner $9,000, and Is Like New. Situated on boulevarded street. High location, near High School, Victoria College and Public School. Drawing-room with fireplace, Dining-room with built-in features, den, Dutch kitchen. Hardwood floors, hot water heating. Four fine bedrooms, Sunroom, Garage. Expensive ornamental trees surround house. Fruit trees, garden and lawns. Stone wall on front of residence.
Apply
Owner, 312 Union Building. Tel. E 9525

**HALE & SON**
Have buyers for five or six-roomed modern bungalow, $1,500 cash, balance 6%. High locality. Tax limit $120. Approximately $3,500. What have you?
210 Central Building G 2229

**JAMES BAY**
Close to seafront and car, six-roomed house and bath, large lot. Sacrifice price to close estate ..... $700
**A. H. HARMAN**
805 Courtney Street Opposite Post Office

# STORMY LOVE
A YOUNG NAVY MAN'S ROMANCE by BELLE BURNS GROMER

CHAPTER XXI

Cordray stepped back to regard the long Chinese earrings he had fastened in Lia's ears. Apparently thinking aloud, he murmured, "How easy to mould to any pattern this piece of virgin gold." Then to Lia, "You only await the smith's fashioning. What shall he make of you?"

Fingers pointed like a fragile starfish, her hands were raised in an airy gesture. "A model navy wife, of course," she smiled demurely.

"Heaven forbid!" Cordray exclaimed. "Rather a warrior's bracelet to reinforce the strength of his sword arm! Or, perhaps, a lovely mask to pique the interest of the world——"

Val murmured, "Horse-feathers!" under his breath and went across to sit on a red leather divan where Kathie Field was reading palms. There, amused by the dismay of one of the ensigns for whom three marriages and a boiler explosion had just been predicted, he offered himself as the next subject.

He was mildly bored when Mrs. Field glanced at his hand, rolled her violet eyes and sighed, "Oh-oh, Romeo! Are you affectionate!" A lot more of the usual tosh followed. Across her bent head his gaze drifted to Lia and Cordray, who posed over stacks of costume plates piled on a drafting desk. Lia looked like a willowy Kwan Yin in that outfit. Some of the guests had gone to the opposite end of the great room and were playing with the puppets; others were trying on costumes. He watched two graceful girls near the French doors who had donned Japanese ceremonial robes and who looked like brilliant butterflies as they poised and floated about in the trailing, diaphanous silks.

He was only half listening to Mrs. Field when she said, "—you will have a long life. Nothing bothers you very much because you are easygoing and careless. But things will bother you—and how! See this line? It says you must go through tragedy and sorrow to find your happiness. There is a great upheaval in your life. It is coming very soon——"

Hi, what drivel! His eyes strayed again to Lia. She seemed to have found a design that pleased her. She was smiling up over her shoulder and Cordray's bright golden head held close to her lustrous dark hair made a vivid contrast when he bent forward to study the plate she held. As the man leaned above Lia, Val watched him snap on an automatic lighter and touch it to his cigarette——

Good God! Val's eyes widened with horror—— He sat powerless to move. Lia, turning back with unexpected suddenness had knocked the burning lighter from Cordray's grasp! The man's hand flew out to clutch it against his thigh—his flimsy costume leaped into flame—Lia stood motionless with terror—no one else had seen—the man's fingers tore at the silver girdle's clasp——

Panic in the ashen face—Lord, he's lost his head! He's going to run! He's started for the French doors—those girls there in sheer silk robes!

He's coming! Don't sit there frozen, you fool. No one else sees. You've got to stop him! Snap into it! Crouch! He's gone crazy. Now! Sink him with all you've got! God, he went down hard—grab that rug—roll him—smother the flame—smother it——!

It's done. Dead silence. A room full of staring, horrified wax figures. No one breathing. Now—a wild clamor. Was it Sue who screamed? Strange to see her so deadly white running to crouch beside Cordray's prostrate form.

"Thanks be, the chap is all right. Good news to see no harm has been done—that he can pull himself to his feet. It might have been pretty terrible. Only the skirt of the gossamery brocade tunic is hanging in charred tatters——

Everyone pressed around them now. The studio was in a hubbub. Cordray, his face still grey beneath his tan stammered, "It—it all happened so quickly." His voice was husky. "I hadn't time to think. My one impulse was to—to get away so as not to endanger you others——"

Yeah, especially those girls in the sheer costumes by the French doors! An instant too late Val hid the mocking grin in his eyes when the man swung about to inquire anxiously, "Preston! Are you hurt?"

He had a negligible scorch on one hand but had concealed it and answered, "Not a bit. Sure you are quite right yourself?"

"I am untouched, thanks to your presence of mind."

Cordray managed to tear loose the stubborn girdle that had almost been his undoing and tossed it with the remnant of burned robe away from him. His glance searched the concerned features of his guests, then he straightened his shoulders and slipped on his poise like a cloak. "Preston," he said to Val, and his voice now had regained its customary mellifluence, "I am deeply grateful to you. I scarcely know what more I can say."

Val felt his face flush; he sensed that Cordray was shifting the limelight away from himself and toward him. "Sorry I had to hit you such a clip, sir," he said, then realized that remark would have been best left unspoken.

"You need not apologize for having saved my life," Cordray answered slowly. "And it seems to me this makes us more than mere acquaintances. It forges a bond of friendship between us." He shook hands ceremoniously. "Preston, I want you to realize my gratitude. I want you to know I shall not forget."

All right, if the chap wanted to be stagey. Val returned the hand-clasp, yet he couldn't help but regret being denied the opportunity to stand by and watch those noble whiskers go up in smoke. And then his badly concealed grin met the hard blue of Cordray's eyes; he had the swift impression that though this man had escaped physical injury, his ego had been badly bruised. His guests had witnessed his panic and seen him struck down. And despite his protestations of gratitude, that momentary glimpse made the plane builder's true feelings seem to Val not entirely friendly.

During their first fortnight at the yard Val scarcely saw his wife. From early morning, when she hurried into the scraps of silk and lace worn between satiny skin and frock, until she tumbled at night exhausted into bed, she spent her time at Cordray's studio under the tutelage of Sakoh, the Japanese dancing master.

She was, Val informed her, getting to be such a stranger he was undecided whether to kiss her or just tip his hat when they met. He also reminded her that although, in the week after their arrival, all of Officers' Row had come to call, she had received no one; and that while she knew it was an iron-clad navy custom to repay first visits promptly, nothing had been done about it.

As a bachelor he had never exerted himself to make calls, but this was different. Lia couldn't expect people to be friendly if she not only refused to receive them, but also ignored their courtesy in coming at once to welcome her into their circle. Indeed, he had a hunch it would be politic to take

# VICTORIA XI IS DEFEATED

## Up-Island Cricketers Score Easy Victory—Baiss Bowls Well

With Baiss, Up-Island bowler, being almost unplayable, Victoria went down to a 137 to 37 first-innings defeat yesterday at Macdonald Park in a cricket week fixture. Going to bat first, the visitors compiled 137 runs, which was featured by the fine innings of 60 played by E. A. Quinn.

Victoria went to bat, but with Baiss bowling in spectacular fashion, were all retired for the small total of 37 runs. Baiss, with a good length ball, had the splendid figures of seven wickets for 22 runs.

Victoria opened at bat in the second innings, and with Quainton and Grant hitting out in fine style, put on 159 runs for the fall of four wickets. The Quainton-Grant combination knocked up 100 runs in twenty-four minutes for the fastest scoring witnessed at the local park for many a day. Cowichan went to bat and put on 21 runs before stumps were drawn at 6 o'clock with the fall of six wickets.

The scores:

**COWICHAN**

**First Innings**

| | |
|---|---|
| Denny, lbw, b Bossom | 7 |
| Colonel Dopping-Hepenstall, b Grant | 15 |
| Strongitharm, b Goward | 0 |
| Baiss, c Goward, b Peers | 12 |
| Leggatt, run out | 0 |
| Quinn, c Quainton, b Grant | 60 |
| Lonsdale, lbw, b Goward | 5 |
| Ellis, c Bossom, b Grant | 4 |
| Charter, b Nation | 3 |
| Palin, not out | 1 |
| Twite, lbw, b Bossom | 19 |
| Extras | 11 |
| Total | 137 |

**Second Innings**

| | |
|---|---|
| Denny, b Goward | 1 |
| Colonel Dopping-Hepenstall, b Meredith | 2 |
| Strongitharm, lbw, b Quainton | 1 |
| Baiss, b Quainton | 8 |
| Leggatt, b Quainton | 0 |
| Lonsdale, c Grant, b Meredith | 5 |
| Palin, not out | 2 |
| Extras | 2 |
| Total | 21 |

**VICTORIA**

**First Innings**

| | |
|---|---|
| Kinch, lbw, b Baiss | 6 |
| Quainton, b Baiss | 0 |
| Peers, b Baiss | 2 |
| Meredith, c Leggatt, b Baiss | 8 |
| Grant, c Denny, b Twite | 0 |
| Nation, b Baiss | 4 |
| Goward, b Baiss | 2 |
| Barber-Starkey, lbw, b Leggatt | 3 |
| Bossom, c Palin, b Leggatt | 3 |
| Jennings, not out | 1 |
| Austin, c Palin, b Baiss | 3 |
| Extras | 2 |
| Total | 34 |

**Second Innings**

| | |
|---|---|
| Quainton, b Leggatt | 63 |
| Peers, not out | 1 |
| Meredith, c Charter, b Leggatt | 4 |
| Grant, run out | 70 |
| Goward run out | 16 |
| Extras | 5 |
| Total | 159 |

**Bowling Analysis**

| Cowichan— First innings: | O. | W. | R. |
|---|---|---|---|
| Bossom | 18 | 2 | 45 |
| Goward | 12 | 2 | 29 |
| Peers | 7 | 1 | 22 |
| Grant | 7 | 3 | 15 |
| Quainton | 5 | 0 | 12 |
| Nation | 5 | 1 | 3 |
| Second innings: | | | |
| Goward | 4 | 1 | 1 |
| Grant | 3 | 0 | 3 |
| Quainton | 4 | 3 | 8 |
| Meredith | 3 | 2 | 7 |
| Victoria— First innings: | O. | W. | R. |
| Baiss | 7.6 | 7 | 22 |
| Leggatt | 6 | 2 | 7 |
| Twite | 1 | 1 | 6 |
| Second innings: | | | |
| Leggatt | 2.2 | 2 | 17 |
| Twite | 3 | 0 | 48 |
| Lonsdale | 4 | 0 | 29 |
| Denny | 2 | 0 | 29 |
| Palin | 2 | 0 | 31 |

# GOLF FACTS

NOT THEORIES!

By ALEX MORRISON

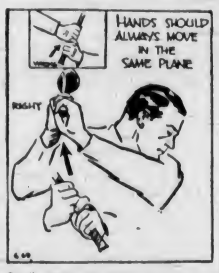


It is easy to believe that your swing is all right until your clubhead is about to strike the ball. But the idea that, if anything is wrong with the shot, the error occurred just at the moment of impact, is contrary to fact.

The truth is that most errors occur in the starting position, the backswing or in the start of the downswing. For example, the hands invariably get out of line at the end of the backswing. They go back in one position and come down in another. They should go back and come down in the same plane or groove. When the left hand remains in charge they will.

Concentrate on the position of your left hand, keep both hands touching and snug against one another and you'll eliminate a common cause of wildness in your shots. Keeping your hands in the proper groove near the top of your swing also adds pow-

# Moore Stretches Triple

In the fifth inning of a Giants-Braves diamond battle at Polo Grounds, New York, with two of the Giants disposed of, Joe Moore, slugging New York outfielder, slammed one of Bob Smith's best shoots to the right centre field fence—a good triple. Randy Moore, Boston centre-fielder, was spent when he finally caught up with the ball, and his relay was thus delayed. His namesake put on a little more power, and set out to make it a home run inside the park. The pictures illustrate his safe arrival with the run thus manufactured, and show also how close was the decision. No. 1 (top) shows Dick Bartell (2) waving Joe in as Moore, with set expression, calls on his last ounce of energy to beat the ball. No. 2: Catcher Mueller receives the ball, and No. 3 starts to pivot for the play, even before he has transferred the white spheroid to his bare hand. No. 4: Mueller stabs at Moore as he passes him, but Mueller missed and Moore got a homer to add to his long list, and the Giants won the game, 4-1.

# *Donovan Gains Place In U.S. Amateur Golf*

NEW YORK, Aug. 20 (AP.)—Lone Western Canada entraint, "Bud" Donovan, of Winnipeg, today earned the right to compete for the elusive United States amateur crown along with three other Canadians. The young Winnipeg sharpshooter, who came second in a strong field in the General Brock tournament at Fonthill, Ont., earned his spot at Buffalo. Donovan, who finished well up in the Canadian amateur, needed a 77 in the morning round, but he had his irons clicking in the afternoon for a 73.

SCOTTY CAMPBELL

His total of 150 compared favorably with the 141 chalked up by the leader, Albert "Scotty" Campbell, 1933 and 1934 Canadian amateur winner.

In addition to Donovan, Jack Nash and Joe Thompson qualified to line up alongside the redoubtable Ross "Sandy" Somerville in the tests for the championship proper, set to open at Cleveland on September 9.

Six Canadians were among the some 900 hopefuls who went to the tees at twenty-six courses scattered throughout the United States for morning and afternoon rounds today. Three Canucks who fell by the wayside were Jack Cameron and two lesser lights—Archie Grimsditch, Islington, Ont., and J. Sharpe, Belleville, Ont.

**SOMERVILLE IN**

Having won the title in 1931, Somerville was not required to qualify. Nine other former champions and five stars of other lands also drew byes, leaving 128 places open for today's bulky field to shoot at.

Little Joe Thompson literally coasted into a berth. The Hamilton youth fired a 71 in the morning and added a steady 76 in the afternoon to become co-winner of the qualifying medal in the Buffalo, N.Y., district trials with a 147 score.

Jack Nash, who is a clubmate of Somerville at London, totaled 151 with rounds of 73 and 78.

As scores trickled in from all corners of the country, Albert "Scotty" Campbell, Seattle master, who ruled the Canadian amateur realm in 1933 and 1934, stood out as a threat for his native crown this year.

The Pacific Coast red-head led home a star-studded field at New York with a sub-par total of 141. Campbell was working magic with his mashie in the morning as he toured the tough Lakeville course in 70, three shots under par. At Deepdale in the afternoon he carded a one-over-par 71.

That gave him a wide bulge on the next in line in the Metropolitan test—eighteen-year-old Fred Bordosi and the veteran Mark Stuart, who tied at 146.

Because he was playing out of his district, Campbell was ineligible for the qualifying medal, which was shared by eighteen-year-old Fred Bordosi, Eastern inter-scholastic champion, and the veteran Mark Stuart. They compiled totals of 146.

George Voight, with 147, and Gene Homans, at 149, were other stars who made the grade at New York.

Johnny Fischer led the pack at his native Cincinnati with 77-70, while Dave "Spec" Goldman, of Dallas, Texas, runner-up to Lawson Little in the 1934 championships, led the Texas field with 70-73.

**HOGAN TOPS FIELD**

SEATTLE, Aug. 20 (AP.)—Shooting a tight 147—one over par for the thirty-six holes—Eddie Hogan, of Portland, won first place today at the Seattle Golf Club in the race for qualifying places in the Pacific Northwest section qualifying round of the national amateur golf championship.

Harry Givan, Seattle, turned in 151 for second place.

They will share the honor of representing this district with Albert "Scotty" Campbell, Seattle, who turned in an aggregate of 141 today in the Metropolitan district qualifying play at New York.

Billy Taylor, of Bloomfield Hills, Mich., playing in Seattle to qualify for the Detroit dis[illegible] for the thirty-six holes

# LOCAL GIRLS REACH SEMIS

## Kay Grogan and Kewpie Unsworth Advance in Up-Island Net Tourney

DUNCAN, Aug. 20.—The junior tournament being played in Duncan made good progress today, nearly fifty matches being run through, with some excellent play seen in the boys-under-eighteen class for the the British Columbia junior title. Three Vancouver boys, J. Ritchie, Vancouver city champion, W. Giles and R. Hawes, and one London, Ontario, boy, H. F. Pope, will fight it out in the semi-final bracket tomorrow afternoon and some classy play should result, judging by their showing up to now.

In the girls' singles, under eighteen, two Victorians, K. Grogan and K. Unsworth, will meet two Duncan players, Kay Staples and Audrey Mutter. These matches should also be closely contested.

Vancouver's last hope in the girls-under-eighteen singles, Ruth Wilson, Jericho junior champion, lost to Kay Grogan in three close sets, 6-3, 6-8, 6-3.

A surprise win was seen in the mixed doubles under eighteen when two local players, Paul Aldersey and Suzanne Hadwen, played fine tennis to beat a strong pair, J. Ritchie and Kewpie Unsworth, present holder of the Vancouver Island title, in straight sets, which were closely contested all the way, the score being 6-3, 10-8.

**Boys Singles Under 18**

J. Ritchie beat J. Grogan, 6-0, 6-0.

J. Muir beat S. B. Sceats, 6-2, 7-5.

(Fourth Round)

J. Ritchie beat J. Ralphs, w.o.

W. Giles beat P. Aldersey, 6-3, 9-7.

R. Hawes beat M. Johnston, 6-0, 6-1.

H. F. Hope beat J. Muir, 6-1, 6-2.

**Girls Singles Under 18**

(Second Round)

K. Staples beat A. Carter, 6-2, 6-0.

(Third Round)

K. Grogan beat R. Wilson, 6-3, 6-8, 6-0.

A. Mutter beat B. Garrard, 7-5, 7-5.

K. Unsworth beat S. Hadwen, 2-6, 6-2, 7-5.

K. Staples beat D. Marler, 6-1, 6-2.

**Mixed Doubles Under 18**

P. Aldersey and Suzanne Hadwen beat J. Ritchie and K. Unsworth, 6-3, 10-8.

T. Staples and K. Staples beat D. Wilson and D. Marler, 10-8, 6-2.

S. Laver and Kay Grogan beat M. Johnson and A. Carter, 6-1, 6-2.

W. Giles and B. Garrard beat H. F. Pope and Nancy Hayward, 6-4, 9-11, 6-2.

**Girls Doubles Under 18**

Ruth Wilson and Dorothy Marler beat Anne Carter and Nancy Hayward, 4-6, 6-3, 6-3.

**Boys Doubles Under 18**

Grogan and Johnson beat Sceats and Hincks, 6-2, 2-6, 7-5.

J. Ritchie and J. Muir beat A. Mellin and T. Staples, 6-3, 6-2.

Hawes and Giles beat Pedlar and Wilson, 6-1, 6-3.

**Boys Singles Under 16**

W. Pedlar beat O. Hincks, 6-3, 6-1.

R. Hawes beat J. Grogan, 6-0, 6-0.

T. Staples beat F. Crotton, 6-4, 6-1.

W. Pedlar beat J. Oldham, 6-0, 6-0.

**Girls Singles Under 16**

Ruth Wilson beat K. Green, 6-1, 6-0.

Sheila Halley beat Shirley Gooding, 6-2, 6-2.

K. Staples beat S. Halley, 6-0, 6-0.

**Mixed Doubles Under 16**

D. Handling and Kay Green beat R. Hayward and Nancy Hayward, 6-1, 6-0.

(Third Round)

J. Grogan and Virginia May beat R. Hawes and Ruth Wilson, 6-4, 0-6, 6-4.

F. Crofton and Sheila Halley beat J. Galloway and Millicent Fox, 6-4, 6-0.

T. and K. Staples beat O. Hincks and Shirley Gooding, 6-2, 6-3.

Handling and K. Green beat Oldham and Suzanne Hadwen, 6-3, 3-6, 6-2.

**Girls Doubles Under 16**

Shirley Gooding and Monica Roberts beat Betty Scoones and Daphne Purvey, 6-1, 6-2.


SPENCER'S AUGUST Sale of Home Furnishings

AND BARGAINS FOR THE HALF-DAY TODAY

BIG VALUES IN

Blankets

For This Morning's Shoppers!

30 Only, WHITE WOOL BLANKETS—Size 54 x 76 inches. Buy these now, as we will not be able to duplicate this price. Special, each $1.98

WHITE WOOL BLANKETS with the soft, extra fleecy finish, so much desired. Specially priced.
Size 54 x 76 inches. Pair $5.95
Size 60 x 80 inches. Pair $6.95
Size 64 x 84 inches. Pair $7.95
Size 72 x 90 inches. Pair $8.95

PURE WOOL BLANKETS in blue, gold, green and mauve. August Sale Price, each $2.89

SATIN-BOUND BED THROWS in dainty pastel shades. Each $3.39

—Staples, Main Floor

Kitchen Stools

Special for August Sale $1.45

Hardwood Kitchen Stool, 24 inches high with round seat. Finished in golden oak. Price, only $1.45

—Furniture, 2nd Floor

Baby's High Chair

Special for August Sale $2.40

Hardwood, Golden-Oak-Finished High Chair with turn-over tray. Very strongly made.

—Furniture, 2nd Floor

Women's String-Knit

Pullovers And Polo Shirts

For Beach Wear!

Choice of several styles—heavy-knit cotton in real "corduroy" rib—light-weight string knits with high round neckline or laced front—and fine mercerized cotton with turtle necks. Sizes 34 to 40. Special values, each

$1.00 $1.25 $1.95

—Sweaters, 1st Floor

Congoleum and Barfelt Rugs

At Lower Prices for August Sale!

Guaranteed Gold Seal Congoleum Rugs in a full range of new designs.
Size 6 x 9. August Sale, $5.35
Size 7.6 x 9. August Sale, $6.75
Size 9 x 9. August Sale Price $8.25
Size 9 x 10.6. August Sale Price $9.50
Size 9 x 12. August Sale Price $10.95

Barfelt Rugs with enamel varnish surface. Splendid designs. Size 6 x 9. August Sale $4.75
Size 7.6 x 9. Price $5.75
Size 9 x 9. Price $6.75
Size 9 x 10.6. Price $7.75
Size 9 x 12. Price $8.75

—Linoleum, 2nd Floor

GENUINE

KANGAROO LEATHER SHOES

For Men! A Pair $5.00

A remarkably low price for Kangaroo Shoes—the leather that looks like kid and does not snag. In fact, kangaroo is the toughest, hardest-wearing leather you can buy. Boots and Oxfords in a choice of two shapes.

—Men's Shoes, Main Floor

RAYON SILK BEDSPREADS

In all popular colorings. Double bed size. A big feature value at $3.69

—Staples, Main Floor

CHILDREN'S WEAR

Oddments in Children's Print Wash Dresses—In a wide variety of styles and sizes 2 to 14 years—but not every size in all styles. This morning, each 50c

Sale of Girls' Bathing Suits, all new suntan styles, some with "halter" neck. Sizes 8 to 14 years. Values to $2.25 for $1.00

—Children's Wear, 1st Floor

DAVID SPENCER LIMITED


**Boys Singles Under 15**

W. Pedlar beat R. Hayward, 6-1, 6-0.

T. Staples beat D. Handling, 6-4, 6-0.

W. Pedlar beat H. Bennett, 6-2, 6-1.

**Girls Singles Under 15**

Monica Roberts beat H. Aho, 6-3, 6-0.

**Girls Singles Under 14**

H. Aho beat M. Oldham, 6-0, 6-0.

D. Purvey beat M. MacBean, 6-3, 6-2.

M. Roberts beat B. Scoones, 6-0, 6-0.

(Semi-Final)

Virginia May beat H. Aho, 6-2, 6-1.

Monica Roberts beat Daphne Purvey, 6-1, 6-1.

**Boys Singles Under 14**

F. Menzies beat D. Mathews, 6-4, 1-6, 6-4.

H. Bennett beat B. Menzies, 6-0, 3-2.

**Mixed Doubles Under 14**

R. Menzies and Monica Roberts beat D. Mathews and Marjorie MacBean, 6-1, 6-1.

H. Bennett and Betty Scoones beat F. Menzies and H. Aho, 6-0, 6-1.

**TODAY'S DRAW**

Wednesday's draw follows:

10 45—H. Pope vs. Hawes; Kay Staples vs. Kewpie Unsworth; Ruth Wilson vs. Suzanne Hadwen; J. Grogan and Virginia May vs. J. Muir and P. Garrard; Kay Grogan vs. Audrey Mutter; Tony Staples vs. O. Hincks.

11:30—W. Giles vs. J. Ritchie; S. Halley and Nancy Hayward vs. K. Green and M. Fox; Virginia May vs. Daphne Purvey; Aldersey and Williams vs. Grogan and Johnson; D. Wilson vs. R. Hayward; Shirley Gooding vs. P. Garrard; Sceats and Audrey Mutter vs. Hawes and R. Wilson.

# PITCHERS CAN HIT - - - By Jack Sords

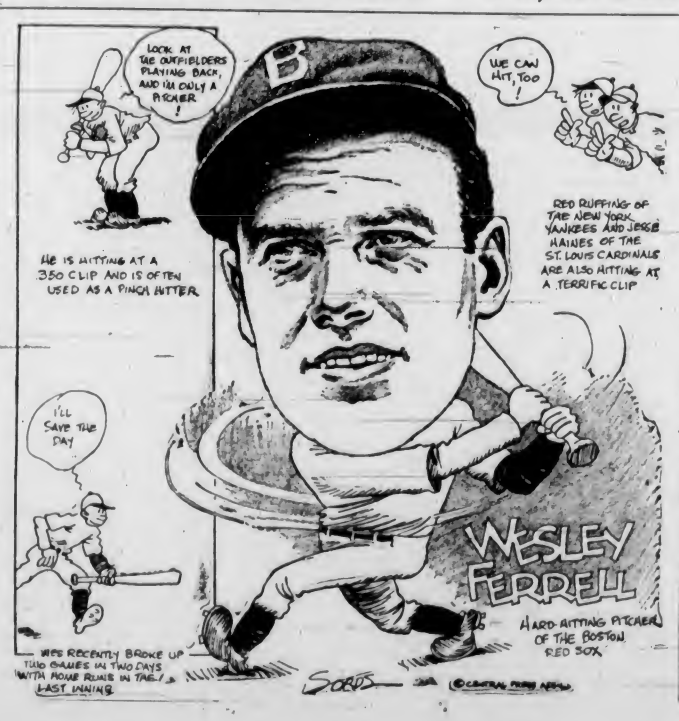


# Jane Dixon Says:

**COMRADERY WITHIN THE FAMILY CIRCLE IS ALL RIGHT, PROVIDING IT DOES NOT SHUT OUT ALL OTHER FRIENDSHIPS**

Comradery within the family circle is all very well, providing it is not carried to an extreme which shuts out all other friendship.

The problem of the woman, who is left high and dry on the family tree, crops up with surprising frequency.

She and her sister were pals.

They went every place together.

They had such a good time with one another that they didn't bother to make themselves part of a social circle, to meet and mingle with other girls.

One or the other of them marries and moves away.

The sister, left behind, finds herself alone, barren of friendship with girls or with women her own age, outside the gregarious young life of her community.

Here is a letter from one girl who has made this unfortunate mistake:

**Dear Jane Dixon: Until a year ago I didn't have the friendship of other boys or girls. When one sister wasn't with me the other was.**

**All through my fourteen years of school and two years of work I was with my sisters constantly. We were wonderful pals, never quarreled, had a grand time together.**

**Within eighteen months they both married—and left.**

**The past year has been the most miserable year of my life. I am so lonely I am almost insane. Home doesn't seem to be the same place, it's so big and quiet.**

**If I sit down to read or to sew, before I realize it I've laid my sewing or my book aside and I'm drifting from one room to another.**

**Now that I must have the friendship of other young people my own age I find I do not know how to go about obtaining it.**

**I am twenty years old, have an office position, drive my own car and could be a good dresser except for the fact I have lost all interest in clothes. I never go anywhere because I'd just as soon stay home as go places alone. My mother says I'm headed for a nervous breakdown unless I take hold of myself.**

**I am losing weight very rapidly, have no desire for food, am very jumpy and cry myself to sleep every night. This is worrying me as it is beginning to show in my work. Please tell me, if you can, what is wrong with me, as it is really difficult for me to stay at one job for more than a few seconds.—"Chip."**

**A CASE FOR THE DOCTOR**

Answer: Your nerves are in a most precarious condition and you should consult a reputable physician at once. Neglect to do so might easily shatter your health for a long period of time and might result in permanent injury.

Your problem, a mental and social one in the beginning, is now a real physical one.

When a young woman of twenty with a good job, a car, a comfortable home and no serious love attachment cries herself to sleep every night, she should call a doctor and have her raveled nerves knitted up.

Your two sisters detached themselves from the closed triangle didn't they? How did they happen to meet the young men they married? Can't you borrow a leaf from their book?

Certainly you must know some girls your own age in your community. Call them up and ask them to go driving with you. Give an informal party at your own home and invite any young people you know. Show them you want to be friendly. You've closed them out so long it is up to you to make the first advances, and very definite ones, too. Don't be surprised if they are reluctant to respond at first. And don't be discouraged.

If you could get away from home for a while, even a couple of weeks and go some place gay, you might shake off that feeling about the empty house. A cruise would be ideal because on such holidays everyone assumes, more or less, that he or she knows everyone else on the ship.

Let me know what happens, please.

(Copyright, 1935, by the Associated Newspapers)